

# Camloc Quick-Operating



Page

General Information ..... A-2

Important Information ..... A-3 - A-4

General Installation Instructions for 1/4-Turn Fasteners ..... A-5

Overview Quick-Operating Fasteners ..... A-6

## 1/4-Turn Fasteners

5F Series ..... B-1 - B-4

99F Series ..... C-1 - C-3

50F Series (900 N Tensile Strength) ..... D-1 - D-6

50F Series (3.700 N Tensile Strength) ..... E-1 - E-6

2600 / 2700 Series ..... F-1 - F-12

D4002 Series ..... G-1 - G-12

991F Series ..... H-1 - H-5

## One-Piece Fasteners

V936F Series ..... I-1 - I-2

713F Series ..... J-1 - J-2

## Push Button Fasteners

15F Series ..... K-1 - K-3

## Push-Turn Fasteners

715F Series ..... L-1 - L-3

716F Series ..... M-1 - M-3

717F Series ..... N-1 - N-3

PT10 Series ..... O-1 - O-4

## Pawl Latches

V964L Series ..... P-1 - P-2

V965L Series ..... Q-1 - Q-2

Index

The Camloc brand was established in 1937. Since that time our fastening systems have been successfully integrated into numerous applications within many different industries.

Our customers benefit from our more than 75 years of fastening experience.

We provide local support for innovative, high quality fastening systems supplied globally to the strictest environmental and working conditions.



**ISO/TS 16949: 2009**



**DIN EN ISO 14001: 2004**

Please find additional information about our environmental program under: [www.alcoa.com](http://www.alcoa.com).

Your Alcoa Fastening Systems team

**Disclaimer:**

Parts listed are subject to technical changes. All dimensions in mm. All information is correct to the best of our knowledge at the time of printing. No liability for disadvantages caused by printing errors or false application.

## Advantages of the Camloc 1/4-Turn Fastener

- Secure quick release fastener system
- Locking and unlocking by a quarter turn
- Long life - high number of operating cycles
- Hand or tool-operated
- Easy to use and fast operation reduces assembly costs
- Camloc fasteners are standardised worldwide
- Wide range of sizes
- Stud assemblies are captive in the panel
- Tolerance compensating
- Vibration-resistant

## Components

The 1/4-turn fastener consists of a stud, retaining ring and receptacle.

¼ turn fasteners require a spring element in the joint to enable them to work correctly. Depending upon the fastener type and mounting requirements the spring element can be part of the stud assembly or incorporated in the receptacle.

Stud assemblies with snap-in grommets are available on some series giving a captive assembly without the need for a retaining washer.

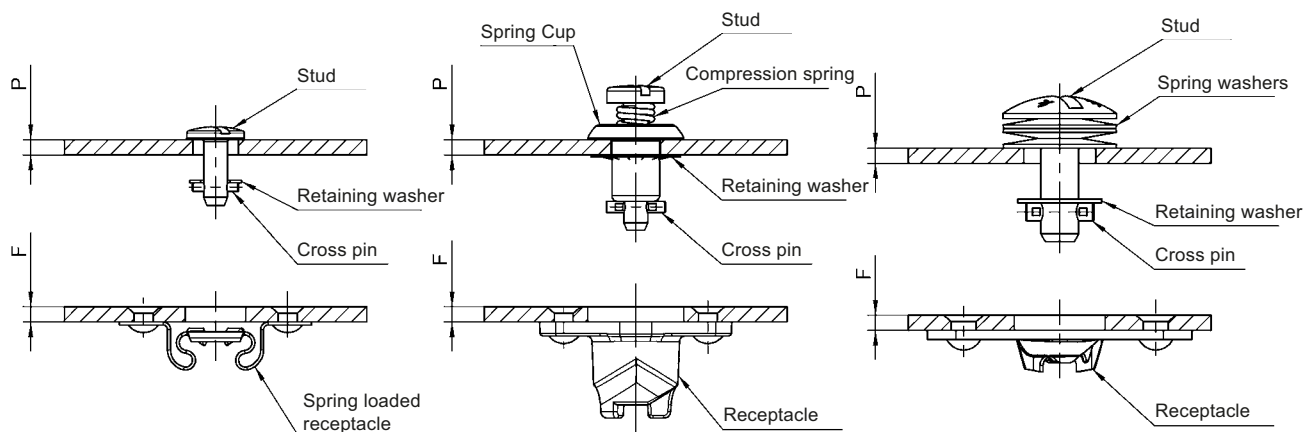

## Design Principles

Quarter-turn fasteners connect components under an elastic preload.

The spring element to produce the preload can be part of the stud or receptacle.

Fastener tensile loads specified in the catalogue are reached after overcoming the spring element generated preload.

Unlike threaded fasteners, Camloc fasteners do not rely on the elasticity of joint and fastener materials to accomplish preload. The stud assembly or receptacle is designed with a spring element which allows repeated application of controlled preload with assured reliability over an high number of cycles.

## How it Operates

When the stud assembly is rotated, the stud cross pin rides up the cam causing a controlled joint preload to be applied. This action is accomplished by rotating the stud 90°. At this point a positive mechanical stop is reached and the cross pin falls into the locking detent. Excellent resistance to vibration induced loosening is assured.

**Stud Assembly**

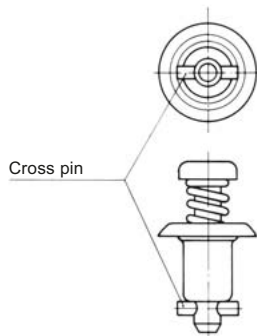

**Receptacle**

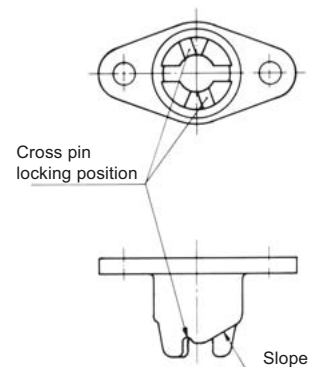

**Unlocked**

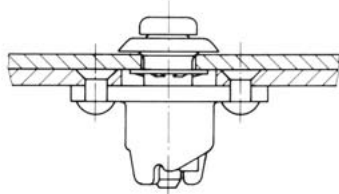

**Locked**

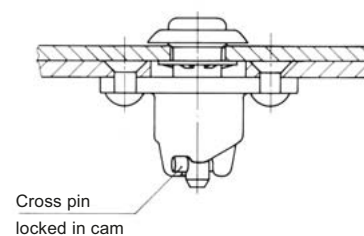

Lock and unlock the stud by a quarter turn.

**For general installation instructions please refer to the next page.**

## Selecting the Fastener

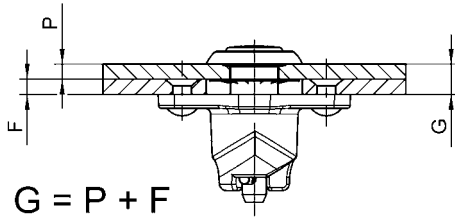

P = panel thickness (stud assembly)

F = frame thickness (receptacle)

G = total thickness, consisting of P + F as well as possible gaskets, paint thickness or gaps.  
This dimension gives the stud length number in the corresponding series tables.

## Installation

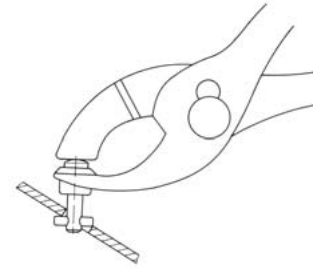
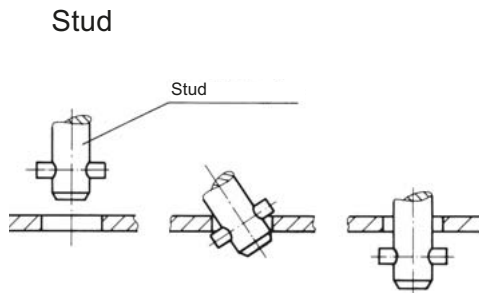

For short, spring-loaded stud assemblies, the use of 4P3-1 pliers is recommended.

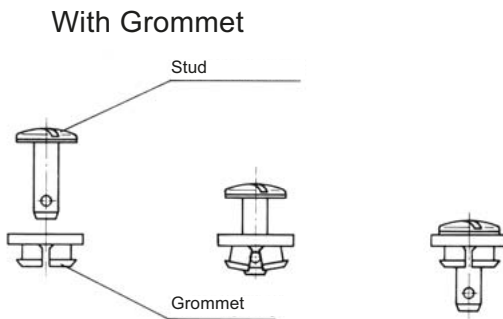

With retaining washer (slotted)

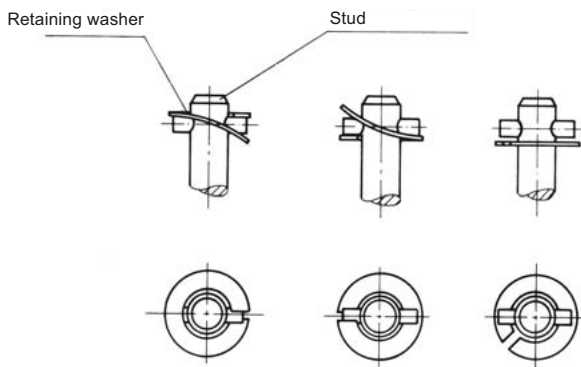

With retaining washer

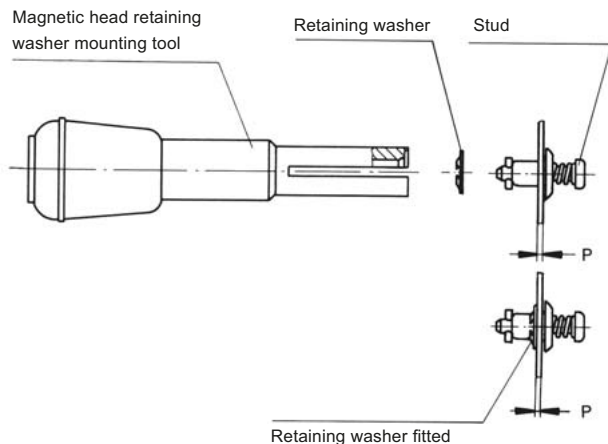

### Overview Quick-Operating Fasteners

Series	Max. Tensile Strength*	Working Load*	Slotted Head	Cross Recess Head	Hex Head	Hex Recess Head	Fixed Wing Head	Offset Fixed Wing Head	Folding Bail Handle	Pages
5F	670 N	450 N	X	X						B1-B4
99F	700 N	480 N	X							C1-C3
50F	900 N	650 N	X	X	X	X	X	X	X	D1-D6
2600	1.330 N	900 N	X	X			X			F1-F12
2700	1.330 N	900 N	X	X						F1-F12
50F	3.700 N	2.600 N	X	X	X	X	X	X	X	E1-E6
D4002	4.700 N	3.100 N	X	X		X	X		X	G1-G12
991F	10.000 N	7.000 N			X	X	X	X	X	H1-H5
V936F	300 N	200 N	X							I1-I2
715F	700 N	600 N	X							L1-L3
716F	1.400 N	1.200 N	X							M1-M3
PT10	1.200 N	800 N	X	X						O1-O4
717F	3.000 N	2.500 N	X							N1-N3

Series	Max. Tensile Strength*	Working Load*	Plastic Star Form Head	Plastic Wing Head	Square Head	Knurled Head	Plastic Triangular Head	Folding Wing Head	Push Button	Pages
50F	900 N	650 N	X	X						D1-D6
2600	1.330 N	900 N	X	X		X	X			F1-F11
50F	3.700 N	2.600 N	X	X	X					E1-E6
991F	10.000 N	7.000 N						X		H1-H5
15F	1.330 N	930 N							X	K1-K3
V936F	300 N	200 N				X				I1-I2
715F	700 N	600 N				X				L1-L3
716F	1.400 N	1.200 N				X				M1-M3
PT10	1.200 N	800 N		X						O1-O4
717F	3.000 N	2.500 N				X				N1-N3

\* Load limitations within series are possible. Please check the footnotes on the relevant catalogue pages.

## Features

Max. tensile strength 670 N, working load 450 N.  
Plastic washer stud assembly to protect decorative surfaces.  
Spring loaded receptacle.

## Selection Instructions

1. Select stud assembly and receptacle, page B-2 und B-4.
2. Select retaining washer or grommet, page B-3.
3. Select stud length number from total thickness G using the formula and table below (e.g. V5S5-\*AGV).

### Determining the stud length number:

With retaining washer  
 $G = P + F$



With Grommet  
 $G = P + F + 1,4$   
 $G_{\min} = 3,9 \text{ mm}$

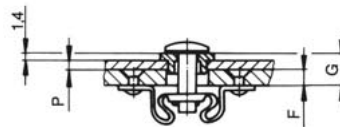



## Stud Length Table

Total Thickness G	Stud Length No. When Using Receptacles
0,50 - 0,90	1
0,90 - 1,30	2
1,30 - 1,65	3
1,65 - 2,05	4
2,05 - 2,40	5
2,40 - 2,80	6
2,80 - 3,20	7
3,20 - 3,55	8
3,55 - 3,95	9
3,95 - 4,30	10
4,30 - 4,70	11
4,70 - 5,10	12
5,10 - 5,45	13
5,45 - 5,85	14
5,85 - 6,20	15
6,20 - 6,60	16
6,60 - 7,00	17
7,00 - 7,35	18
7,35 - 7,75	19
7,75 - 8,15	20
8,15 - 8,50	21

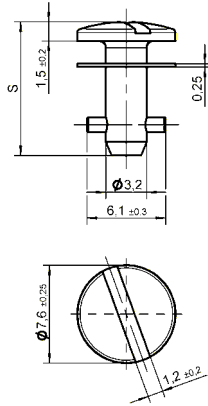

Other lengths on request.

■ Preferred dash-lengths

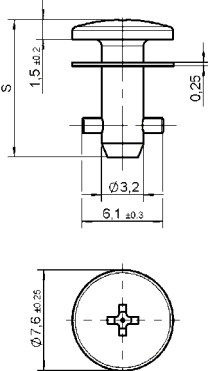

Style	Dimensions	Materials / Finish	°C	Part No.
<b>Slotted Recess Head</b>  	 $S = 6,70 + (0,38 \times \text{length no.})$	Steel / zinc-plated, CrVI-free, clear passivation with plastic washer (PA6)	100	<b>V5S5- *AGV</b>
		Steel / nickel-plated with plastic washer (PA6)	100	<b>5S27-*</b>
<b>Cross Recess Head</b>  	 $S = 6,70 + (0,38 \times \text{length no.})$	Steel / zinc-plated, CrVI-free, clear passivation with plastic washer (PA6)	100	<b>V5S21- *AGV</b>
		Stainless steel with stainless steel washer (tensile strength 470 N max. working load 300 N)	200	<b>5S15-*</b>

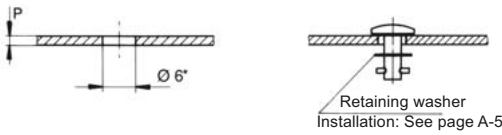
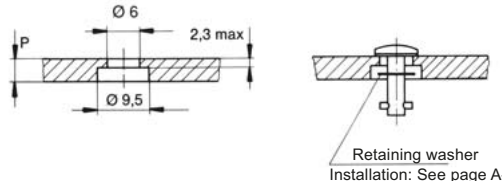
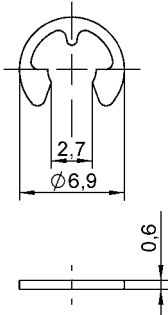
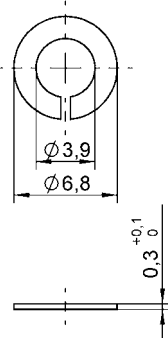
\* Length no. from Table, page B-1.  
 For installation dimensions see page B-3.

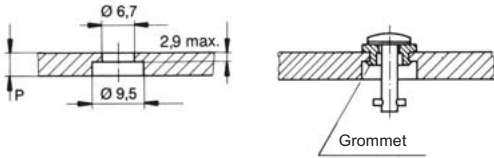
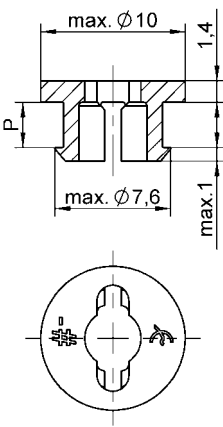
Installation Dimensions	Accessories	Material / Finish	Panel Thickness P	Part No.						
<p><b>Retaining Washer</b> Panel Thickness P up to 2,3</p>  <p>Retaining washer Installation: See page A-5</p> <p><b>Panel thickness P over 2,3</b></p>  <p>Retaining washer Installation: See page A-5</p> <p>* For P up to 1,4 : Ø 5,6 for installation without retaining washer</p>	<p>Retaining washer</p>  <p>Retaining washer</p> 	<p>Steel/zinc-plated, CrVI-free, clear passivation</p> <p>Stainless steel</p>	<p></p>	<p><b>V5W3-1AG</b></p> <p><b>5S3-2</b></p>						
<p><b>Snap-In Grommet</b> Panel thickness P up to 2,9</p>  <table border="1" data-bbox="215 1668 383 1747"> <thead> <tr> <th>P max</th> <th>G min</th> </tr> </thead> <tbody> <tr> <td>1,4</td> <td>2,0</td> </tr> <tr> <td>2,9</td> <td>3,5</td> </tr> </tbody> </table> <p><b>Panel thickness P over 2,9</b></p>  <p>Grommet</p>	P max	G min	1,4	2,0	2,9	3,5	<p>Grommet</p> 	<p>Plastic (PA6) black</p>	<p>to 1,4</p> <p>1,8 - 2,9</p>	<p><b>5S72-5-1AA</b></p> <p><b>5S72-9-1AA</b></p>
P max	G min									
1,4	2,0									
2,9	3,5									

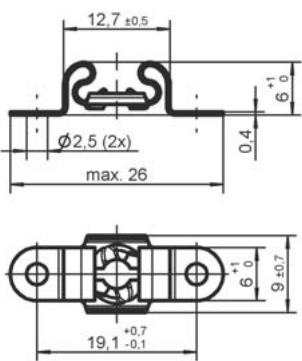
Style	Dimensions	Materials / Finish	°C	Part-No.
<b>Type 1 Rivet / Screw Mounting</b>  		Steel / zinc flake coated	180	<b>V5R2-1AK7</b>
		Stainless steel	200	<b>5R2-3</b>

## Receptacle Installation Instructions

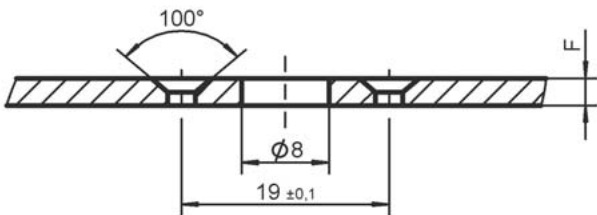
Dimensions
<p style="text-align: center;"><b>Rivet / Screw Mounting</b></p> 

## Features

Max. tensile strength 700 N, working load 480 N.

Increased grip range.

Externally threaded receptacles for use in castings or on panels with a retaining nut (see page C-3).

Encapsulated design, splash-proof.

## Selection Instructions

1. Select stud assembly and receptacle, page C-2 and C-3.
2. Select hex nut for receptacle, if necessary, page C-3.
3. Select stud retaining washer, page C-2.
4. Select stud length number from total thickness G using the formula and table below (e.g. 99S10-01AG).

### Determining the stud length number:

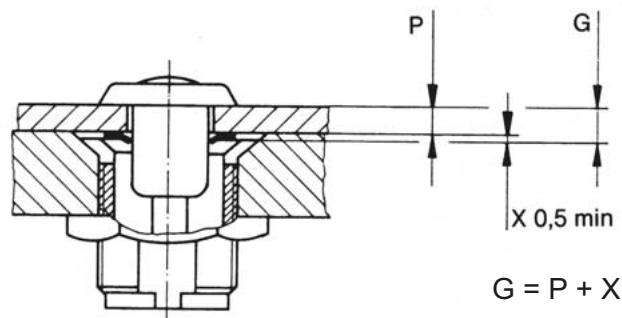

Total Thickness G	Stud Length No.
0,5 - 1,5	01
1,5 - 3,0	03
3,0 - 4,5	05
4,5 - 6,0	07
6,0 - 7,5	09
7,5 - 9,0	11
9,0 - 10,5	13
10,5 - 12,0	15
12,0 - 13,5	17
13,5 - 15,0	19

Other lengths on request.

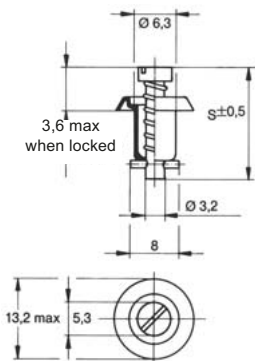

 Preferred dash-lengths

Style	Dimensions	Materials / Finish	°C	Part No.
<p><b>Slotted Recess Head</b></p> 	 <p><math>S = 15,5 + (0,76 \times \text{length no.})</math></p>	Steel / zinc-plated, CrVI-free, clear passivation	100	<b>V99S10-*AG</b>

\* Length no. from Table, see page C-1.

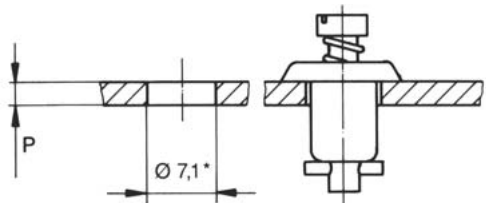
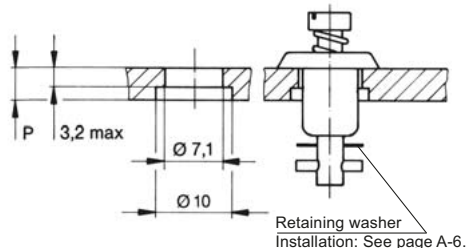
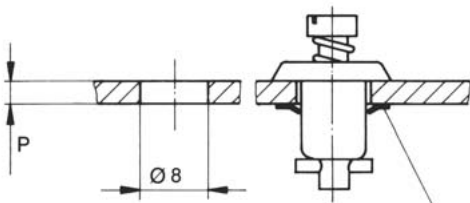
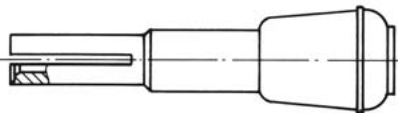
### Stud Installation Instructions

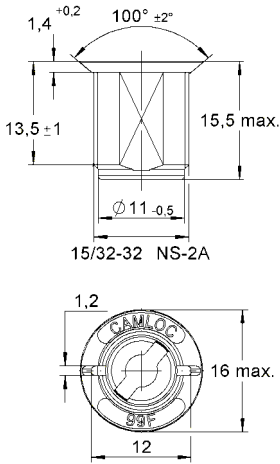
Installation Dimensions	Accessories	Materials / Finish	Part No.
<p><b>Panel Thickness P 0,5 - 3,2</b></p>  <p>* For P up to 1,65 m Ø 6,5 for installation without retaining washer</p>	Retaining washer	Stainless steel	<b>2600-SW</b>
<p><b>Panel Thickness P over 3,2</b></p>  <p>Retaining washer Installation: See page A-6.</p>			
<p><b>Panel Thickness P 0,50 - 4,75</b></p>  <p>Retaining washer Installation: See page A-6.</p>	Retaining washer	Steel / zinc-plated, CrVI-free, transparent passivated  Stainless steel	<b>99W10-01A1</b>  <b>V2600-LW-7</b>
	<b>Mounting tool</b> for retaining washer V2600-LW-7 and 99W10-01A1		<b>T98-1</b>

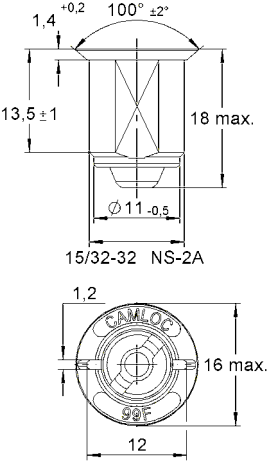
Style	Dimensions	Materials / Finish	°C	Part No.
<p><b>Open</b></p> 		Zinc die casting / zinc-plated, CrVI-free, clear passivation	100	<b>99R10-01A1</b>
<p><b>Encapsulated</b></p> 		Zinc die casting / zinc-plated, CrVI-free, clear passivation  Capsule: Stainless steel	100	<b>99E10-01</b>

## Receptacle Installation Instructions

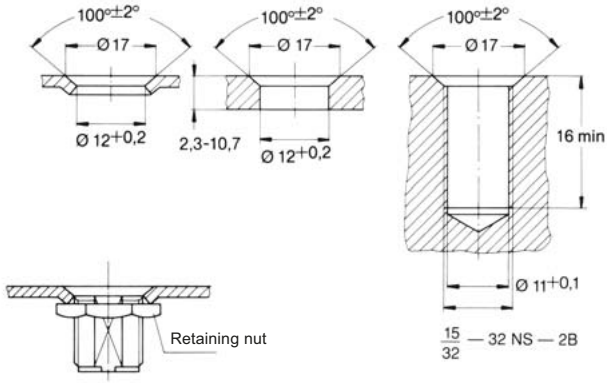
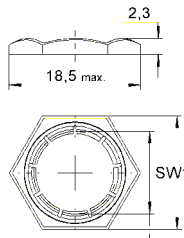
Installation Dimensions	Accessories	Materials / Finish	Part No.
 <p>Installation torque 3 Nm</p>	<p>Retaining nut</p>  <p>Tap</p>	Steel / zinc-plated, CrVI-free, clear passivation	<b>99N10-01A1</b>
			<b>15/32-32 NS-2B</b>

## Features

- Max. tensile strength 900 N, working load 650 N.
- Stud assembly incorporates a plastic washer to protect decorative surfaces.
- Snap-in or clip-on spring loaded receptacle.
- Snap-in grommet for quick stud installation without a retaining washer.

## Selection Instructions

- Select stud assembly and receptacle, page D-2 to D-4 and D-6.
- Select retaining washer or grommet, page D-5.
- Select stud length number from total thickness G using the formula and table below (e.g. 50E21-\*AGV).

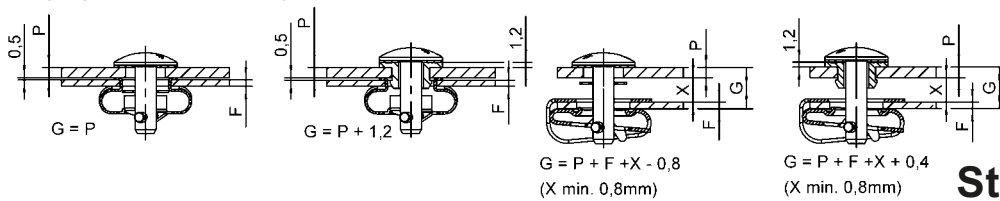





## Stud Length Table

Total Thickness G	Stud Length No. when using Receptacles Type 1 F= 1,0 - 2,1	Total Thickness G	Stud Length No. when using Receptacles Type 2 F= 2,1 - 3,0	Total Thickness G	Stud Length No. when using Receptacles Type 3
0,50 - 1,10	5	0,50 - 1,10	7	2,30 - 2,90	5
1,10 - 1,70	6	1,10 - 1,70	8	2,90 - 3,50	6
1,70 - 2,30	7	1,70 - 2,30	9	3,50 - 4,10	7
2,30 - 2,90	8	2,30 - 2,90	10	4,10 - 4,70	8
2,90 - 3,50	9	2,90 - 3,50	11	4,70 - 5,30	9
3,50 - 4,10	10	3,50 - 4,10	12	5,30 - 5,90	10
4,10 - 4,70	11	4,10 - 4,70	13	5,90 - 6,50	11
4,70 - 5,30	12	4,70 - 5,30	14	6,50 - 7,10	12
5,30 - 5,90	13	5,30 - 5,90	15	7,10 - 7,70	13
5,90 - 6,50	14	5,90 - 6,50	16	7,70 - 8,30	14
6,50 - 7,10	15	6,50 - 7,10	17	8,30 - 8,90	15
7,10 - 7,70	16	7,10 - 7,70	18	8,90 - 9,50	16
7,70 - 8,30	17	7,70 - 8,30	19	9,50 - 10,10	17
8,30 - 8,90	18	8,30 - 8,90	20	10,10 - 10,70	18
8,90 - 9,50	19	8,90 - 9,50	21	10,70 - 11,30	19
9,50 - 10,10	20	9,50 - 10,10	22	11,30 - 11,90	20
10,10 - 10,70	21	10,10 - 10,70	23	11,90 - 12,50	21
10,70 - 11,30	22	10,70 - 11,30	24	12,50 - 13,10	22
11,30 - 11,90	23	11,30 - 11,90	25	13,10 - 13,70	23
11,90 - 12,50	24	11,90 - 12,50	26	13,70 - 14,30	24
12,50 - 13,10	25	12,50 - 13,10	27	14,30 - 14,90	25
13,10 - 13,70	26	13,10 - 13,70	28	14,90 - 15,50	26
13,70 - 14,30	27	13,70 - 14,30	29	15,50 - 16,10	27
14,30 - 14,90	28	14,30 - 14,90	30	16,10 - 16,70	28
14,90 - 15,50	29	14,90 - 15,50	31	16,70 - 17,30	29
15,50 - 16,10	30	15,50 - 16,10	32	17,30 - 17,90	30

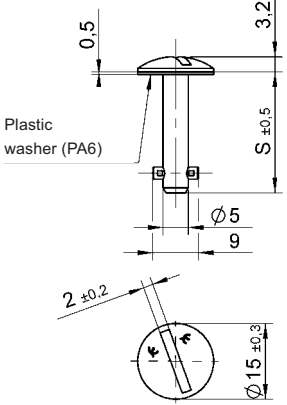

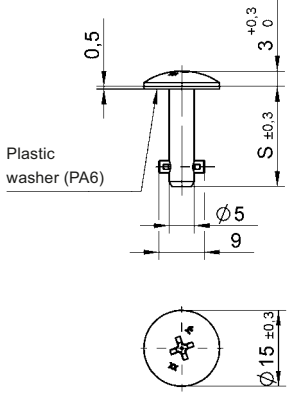

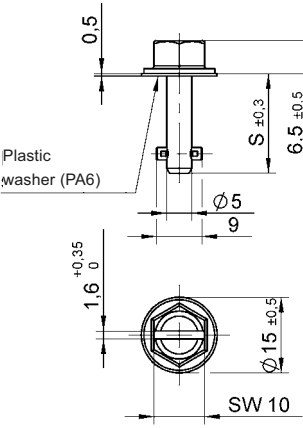
Other lengths on request.

■ Preferred dash-lengths



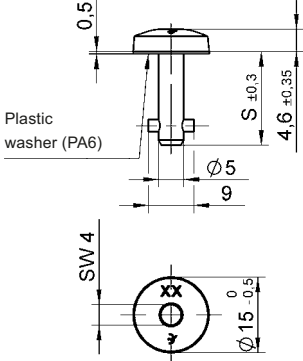

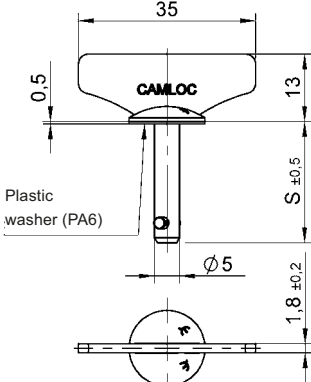
Style	Dimensions	Materials / Finish	°C	Part No.
<p><b>Slotted Recess Head</b></p> 	 <p><math>S = 11,40 + (0,6 \times \text{length no.})</math></p>	<p>Steel / zinc-plated, CrVI-free, clear passivation with plastic washer (PA6)</p> <p>Stainless steel with plastic washer (PA6)</p>	<p>80</p> <p>80</p>	<p><b>50E21-*AGV</b></p> <p><b>50E21-*S</b></p>
<p><b>Cross Recess Head</b></p> 	 <p><math>S = 11,40 + (0,6 \times \text{length no.})</math></p>	<p>Steel / zinc-plated, CrVI-free, clear passivation with plastic washer (PA6)</p>	<p>80</p>	<p><b>50E70-*AGV</b></p>
<p><b>Hex Head Slotted Recess</b></p> 	 <p><math>S = 11,40 + (0,6 \times \text{length no.})</math></p>	<p>Steel / zinc-plated, CrVI-free, clear passivation with plastic washer (PA6)</p>	<p>80</p>	<p><b>50E90-*AGV</b></p>

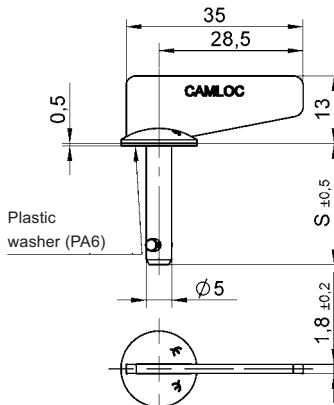
\* Length no. from Table, see page D-1.



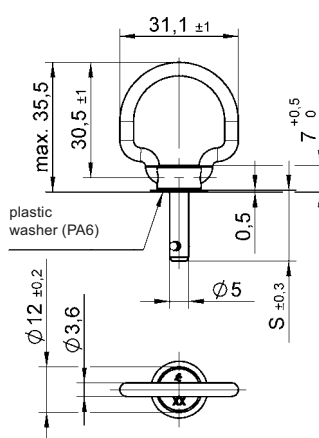

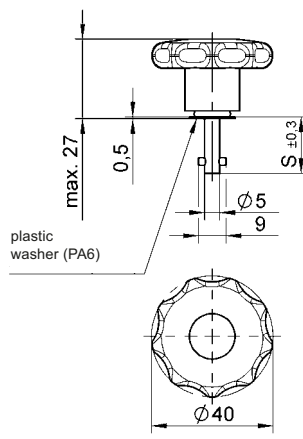

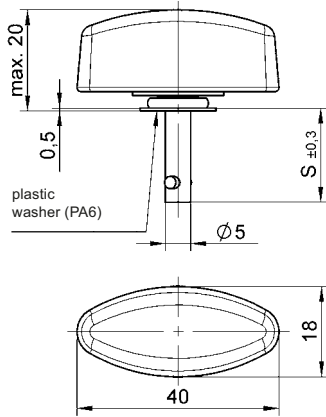
Style	Dimensions	Materials / Finish	°C	Part No.
<p><b>Hex Recess Head</b></p> 	 <p>S = 11,40 + (0,6 x length no.)</p>	<p>Steel / zinc-plated, CrVI-free, clear passivation with plastic washer (PA6)</p>	80	<b>50E60-*AGV</b>
<p><b>Fixed Wing Head</b></p> 	 <p>S = 11,40 + (0,6 x length no.)</p>	<p>Steel / zinc-plated, CrVI-free, clear passivation with plastic washer (PA6)</p> <p>Stainless steel with plastic washer (PA6)</p>	80  80	<b>50E21-*WAGV</b>  <b>50E21-*WS</b>
<p><b>Offset Fixed Wing Head</b></p> 	 <p>S = 11,40 + (0,6 x length no.)</p>	<p>Steel / zinc-plated, CrVI-free, clear passivation with plastic washer (PA6)</p>	80	<b>50E21-*W0AGV</b>

\* Length no. from Table, see page D-1.

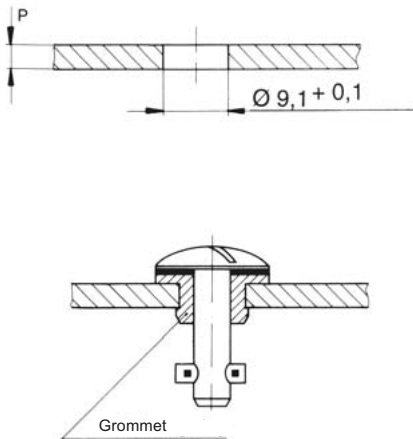
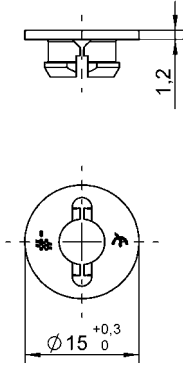
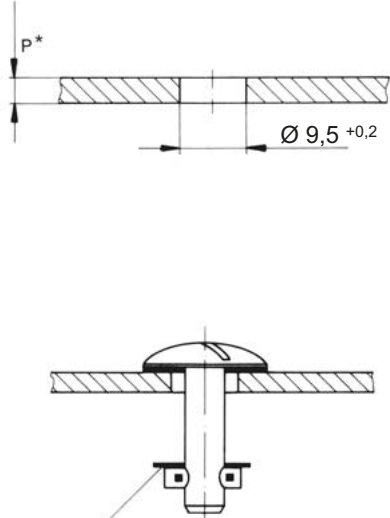
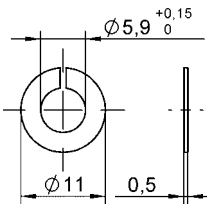
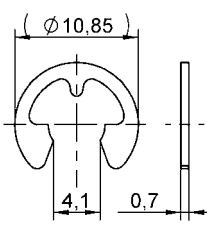
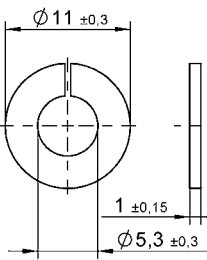
Style	Dimensions	Materials / Finish	°C	Part No.
<p><b>Folding Bail Handle 180°</b></p> 		<p>Steel / zinc-plated, CrVI-free, clear passivation with plastic washer (PA6)</p>	80	<b>50E18-*AGV</b>
<p><b>Plastic Star Form Head</b></p> 		<p>Steel / zinc-plated, CrVI-free, clear passivation with plastic head and plastic washer (PA6)</p> <p>Stainless steel with plastic head and plastic washer (PA6)</p>	<p>- 40 up to + 60</p> <p>- 40 up to + 60</p>	<p><b>50E80-*AGV</b></p> <p><b>50E80-*CP</b></p>
<p><b>Plastic Wing Head</b></p> 		<p>Steel / zinc-plated, CrVI-free, clear passivation with plastic head and plastic washer (PA6)</p> <p>Stainless steel with plastic head and plastic washer (PA6)</p>	<p>- 40 up to + 60</p> <p>- 40 up to + 60</p>	<p><b>50E82-*AGV</b></p> <p><b>50E82-*CP</b></p>

\* Length no. from Table, see page D-1.

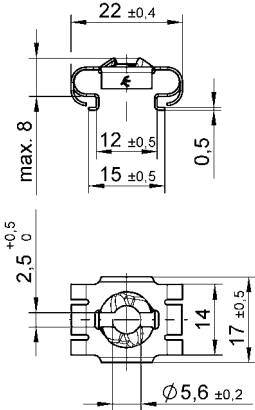
Style	Dimensions	Materials / Finish	P	Part No.
<p><b>Snap-In Grommet</b></p> 	<p>Grommet</p> 	<p>Plastic (PA6) / natural colour</p> <p>Working temperature: -40°C + 100°C</p>	Up to 1,60	<b>50S12-0-1AA</b>
			1,70 - 2,80	<b>50S12-1-1AA</b>
			2,90 - 4,00	<b>50S12-2-1AA</b>
			4,10 - 5,30	<b>50S12-3-1AA</b>
			5,40 - 6,65	<b>50S12-4-1AA</b>
<p><b>Retaining Washer</b></p>  <p>Retaining washer Installation: see page A-5.</p>	<p>Retaining washer</p>  <p>Retaining washer</p>  <p>Retaining washer</p> 	<p>Stainless steel</p> <p>Stainless steel</p> <p>Plastic (PA6) / natural colour</p> <p>Working temperature: -40°C + 120°C</p> <p><b>ADVANTAGE:</b> Plastic retaining washer can be assembled without tooling</p>		<b>4002-SW-SS</b>
				<b>50E2-3BP</b>
				<b>50W204-01K</b>
<p>*For P up to 2mm Ø 8 +0,2 for installation without retaining washer</p>				

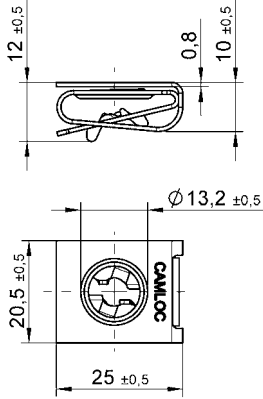
Style	Dimensions	Materials / Finish	Panel Thickness P	°C	Part No.
<b>Snap-In</b>  		Spring steel / zinc-flake coated	F = 1,0 - 2,0	170	<b>50E20-1AK7 (Type 1)</b>
		Spring steel / zinc-flake coated	F = 2,1 - 3,0	170	<b>50E20-2AK7 (Type 2)</b>
<b>Clip-On</b>  		Spring steel / zinc-flake coated	F = 0,8 - 5,6	170	<b>V50R4-2-1AK7 (Type 3)</b>

## Receptacle Installation Instructions

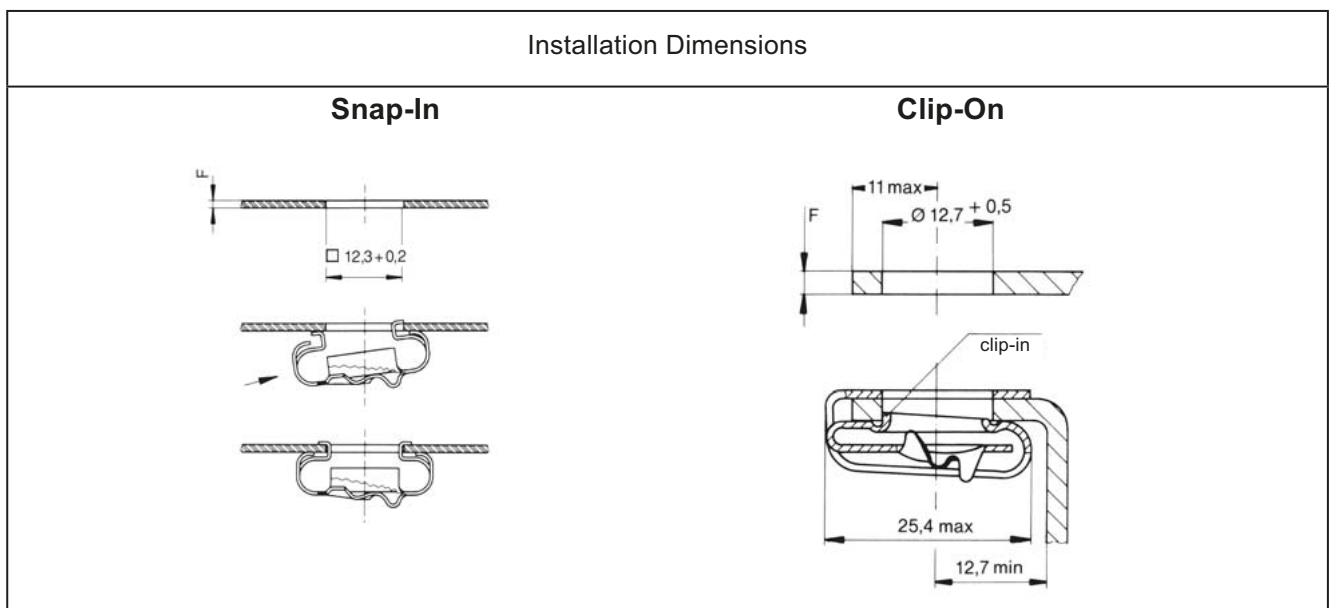

## Features

Max. tensile strength 3.700 N, working load 2.600 N.  
Small fastener giving high tensile load.  
Flat receptacle.  
High preload.

## Selection Instructions

1. Select stud assembly and receptacle, page E-2 to E-4 and E-6.
2. Select retaining washer, page E-5.
3. Select stud length number from total thickness G using the formula and table below (e.g. 50E8-\*AGV).

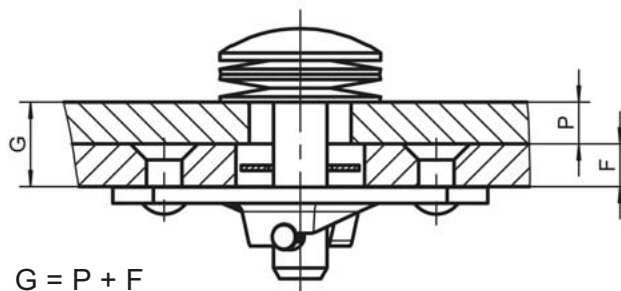





## Stud Length Table

Total Thickness G	Stud Length No.
0,50 - 1,10	2
1,10 - 1,70	3
1,70 - 2,30	4
2,30 - 2,90	5
2,90 - 3,50	6
3,50 - 4,10	7
4,10 - 4,70	8
4,70 - 5,30	9
5,30 - 5,90	10
5,90 - 6,50	11
6,50 - 7,10	12
7,10 - 7,70	13
7,70 - 8,30	14
8,30 - 8,90	15
8,90 - 9,50	16
9,50 - 10,10	17
10,10 - 10,70	18

Total Thickness G	Stud Length No.
10,70 - 11,30	19
11,30 - 11,90	20
11,90 - 12,50	21
12,50 - 13,10	22
13,10 - 13,70	23
13,70 - 14,30	24
14,30 - 14,90	25
14,90 - 15,50	26
15,50 - 16,10	27
16,10 - 16,70	28
16,70 - 17,30	29
17,30 - 17,90	30
17,90 - 18,50	31
18,50 - 19,10	32
19,10 - 19,70	33
19,70 - 20,30	34
20,30 - 20,90	35

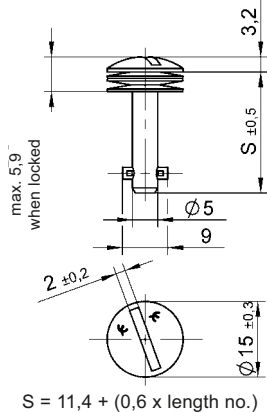

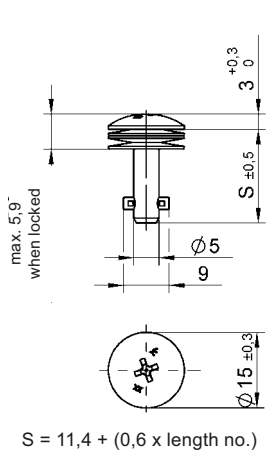

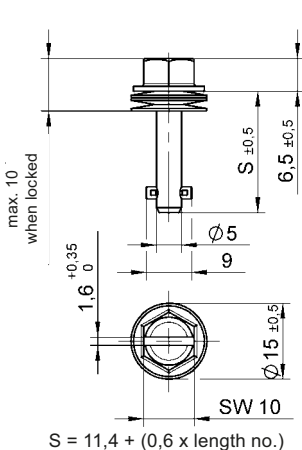
Other lengths on request.

 Preferred dash-lengths

Style	Dimensions	Materials / Finish	°C	Part No.
<p><b>Slotted Recess Head</b></p> 	 <p><math>S = 11,4 + (0,6 \times \text{length no.})</math></p>	<p>Steel / zinc-plated, CrVI-free, clear passivation</p> <p>Stainless steel <sup>1)</sup></p>	<p>120</p> <p>200</p>	<p><b>50E8-*AGV</b></p> <p><b>50E8-*S</b></p>
<p><b>Cross Recess Head</b></p> 	 <p><math>S = 11,4 + (0,6 \times \text{length no.})</math></p>	<p>Steel / zinc-plated, CrVI-free, clear passivation</p>	<p>120</p>	<p><b>50E71-*AGV</b></p>
<p><b>Hex Head Slotted Recess</b></p> 	 <p><math>S = 11,4 + (0,6 \times \text{length no.})</math></p>	<p>Steel / zinc-plated, CrVI-free, clear passivation</p>	<p>120</p>	<p><b>50E91-*AGV</b></p>

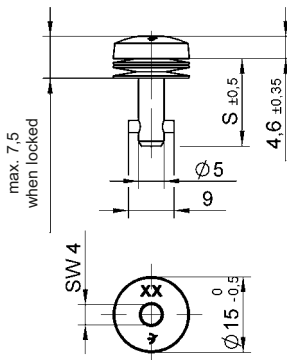

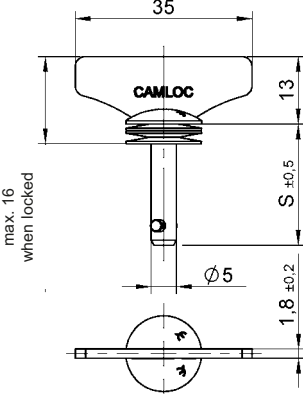

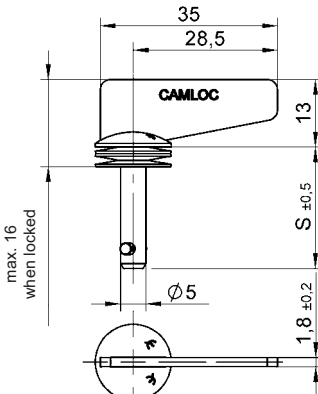

\* Length no. from Table, page E-1.

<sup>1)</sup>Max. tensile strength 2.600 N, working load 1.700 N.

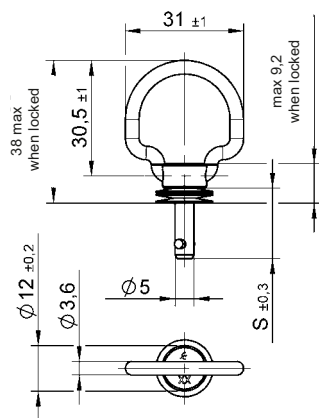
Style	Dimensions	Materials / Finish	°C	Part No.
<p><b>Hex Recess Head</b></p> 	 <p><math>S = 11,4 + (0,6 \times \text{length no.})</math></p>	Steel / zinc-plated, CrVI-free, clear passivation	120	<b>50E61-*AGV</b>
<p><b>Fixed Wing Head</b></p> 	 <p><math>S = 11,4 + (0,6 \times \text{length no.})</math></p>	Steel / zinc-plated, CrVI-free, clear passivation  Stainless steel <sup>1)</sup>	120  200	<b>50E8-*WAGV</b>  <b>50E8-*WS</b>
<p><b>Offset Fixed Wing Head</b></p> 	 <p><math>S = 11,4 + (0,6 \times \text{length no.})</math></p>	Steel / zinc-plated, CrVI-free, clear passivation	120	<b>50E8-*W0AGV</b>

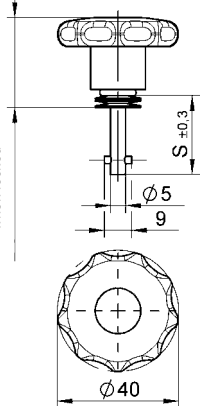
\* Length no. from Table, page E-1.

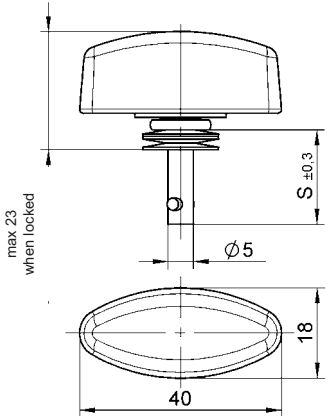
<sup>1)</sup> Max. tensile strength 2.600 N, working load 1.700 N.

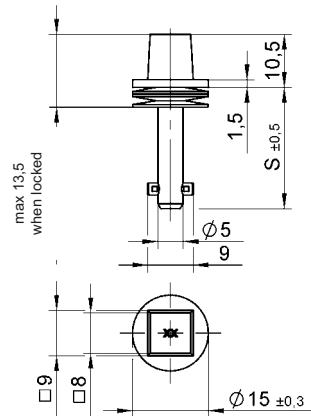
Style	Dimensions	Materials / Finish	°C	Part No.
<b>Folding Bail Handle</b> 180° 		Steel / zinc-plated, CrVI-free, clear passivation	120	<b>50E19-*AGV</b>
<b>Star Form Head</b> 		Steel / zinc-plated, CrVI-free, clear passivation with plastic knob (PA 6)  Stainless steel <sup>1)</sup> with plastic knob	-40 up to +60  -40 up to +60	<b>50E81-*AGV</b>  <b>50E81-*CP</b>
<b>Wing Head</b> 		Steel / zinc-plated, CrVI-free, clear passivation with plastic knob (PA 6)  Stainless steel <sup>1)</sup> with plastic knob	-40 up to +60  -40 up to +60	<b>50E83-*AGV</b>  <b>50E83-*CP</b>
<b>Square Head</b> 		Steel / zinc-plated, CrVI-free, clear passivation	120	<b>50E7-*AGV</b>

\* Length no. from Table, page E-1.

<sup>1)</sup> Max. tensile strength 2.600 N, working load 1.700 N.

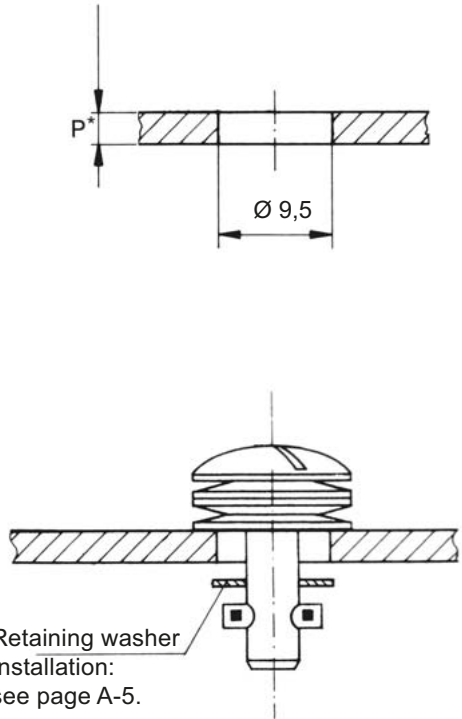
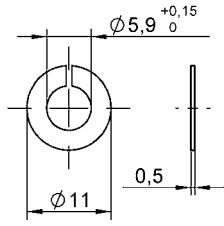
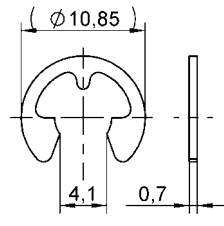
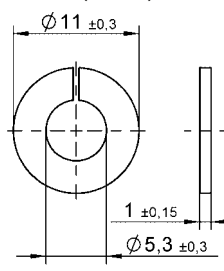

Installation Dimensions	Accessories	Material / Finish	Part No.
 <p>Retaining washer Installation: see page A-5.</p>	<p>Retaining washer (loose)</p> 	<p>Stainless steel</p>	<p><b>4002-SW-SS</b></p>
	<p>Retaining washer (fixed)</p> 	<p>Stainless steel</p>	<p><b>50E2-3BP</b></p>
	<p>Retaining washer (loose)</p> 	<p>Plastic (PA6) / natural colour</p> <p>Working temperature: -40°C + 120°C</p> <p><b>ADVANTAGE:</b> Plastic retaining washer to be assembled without tooling.</p>	<p><b>50W204-01K</b></p>

\*For P up to 2 mm  $\varnothing 8^{+0.2}$  for installation without retaining washer

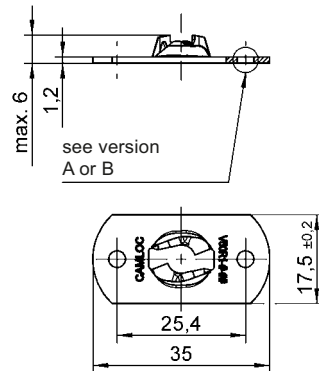
Style	Dimensions	Materials / Finish	°C	Part No.
<b>Rivet- / Screw or Weld Mounting</b>  	 <p>max. 6 1,2 see version A or B</p> <p>25,4 35 17,5 ±0,2</p> <p>CAMLOC</p>	<b>Rivet / Screw Mounting</b>  Steel / zinc-plated, CrVI-free, clear passivation	120	<b>V50R1-1-1AGV</b>
		Stainless steel	200	<b>V50R1-1-1BP</b>
		<b>Welding</b>  Steel / zinc-plated	-	<b>V50R1-1-2AZ</b>
		Steel / oil coated	-	<b>V50R1-1-2AR</b>

Version A  
Rivet/Screw Mounting

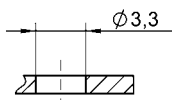

Version B  
Welding

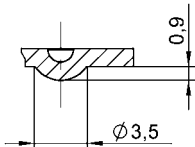

## Receptacle Installation Instructions

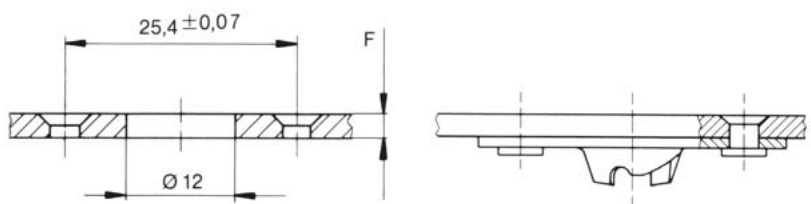
Installation Dimensions
<p align="center"><b>Rivet- / Screw or Weld Mounting</b></p>  <p>25,4 ±0,07 Ø 12 F</p>

## Features

Max. tensile strength 1.330 N, working load 900 N.

Small fastener giving a high tensile load.

Wide range of stud head styles and receptacles.

## Selection Instructions

1. Select stud assembly and receptacle, page F-3 up to F-5, F-7 up to F-10.
2. Select stud accessories (retaining washer, gasket), page F-6 and F-7.
3. Select hex nut for receptacle, if necessary, page F-11.
4. Select stud length number from total thickness G using the formula and table on page F-2 (e.g. V26S01-\*AGV).

## Determining the stud length number when using receptacle:

### Type 1 + 3\*

$$G = P + F$$

\* For Type 3: G = 9,9 mm min.

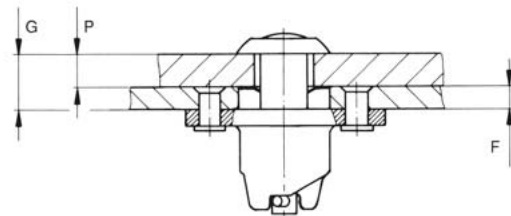

### Type 2

$$G = P + F \text{ (0,75 min.)}$$

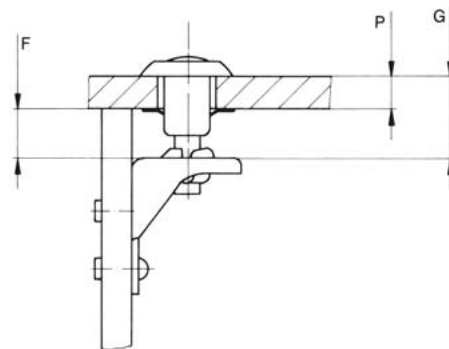

### Type 4



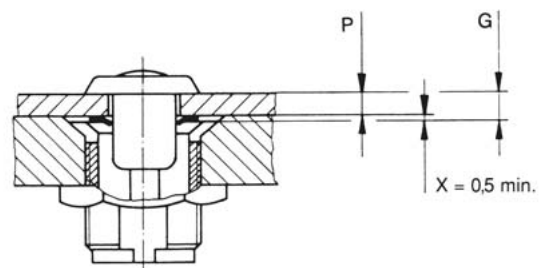

$$G = P + X \text{ (0,5 min.)}$$



Total Thickness G	Stud Length No. When Using <b>Type 1</b> Receptacles	Total Thickness G	Stud Length No. When Using <b>Type 2 + 4</b> Receptacles	Total Thickness G	Stud Length No. When Using <b>Type 3</b> Receptacles
0,75 - 1,50	1	0,75 - 1,50	2	9,90 - 10,65	1
1,50 - 2,30	2	1,50 - 2,30	3	10,65 - 11,40	2
2,30 - 3,05	3	2,30 - 3,05	4	11,40 - 12,20	3
3,05 - 3,80	4	3,05 - 3,80	5	12,20 - 12,95	4
3,80 - 4,60	5	3,80 - 4,60	6	12,95 - 13,70	5
4,60 - 5,35	6	4,60 - 5,35	7	13,70 - 14,50	6
5,35 - 6,10	7	5,35 - 6,10	8	14,50 - 15,25	7
6,10 - 6,85	8	6,10 - 6,85	9	15,25 - 16,00	8
6,85 - 7,60	9	6,85 - 7,60	10	16,00 - 16,75	9
7,60 - 8,40	10	7,60 - 8,40	11	16,75 - 17,50	10
8,40 - 9,15	11	8,40 - 9,15	12	17,50 - 18,30	11
9,15 - 9,90	12	9,15 - 9,90	13	18,30 - 19,05	12
9,90 - 10,65	13	9,90 - 10,65	14	19,05 - 19,80	13
10,65 - 11,40	14	10,65 - 11,40	15	19,80 - 20,60	14
11,40 - 12,20	15	11,40 - 12,20	16	20,60 - 21,35	15
12,20 - 12,95	16	12,20 - 12,95	17	21,35 - 22,10	16
12,95 - 13,70	17	12,95 - 13,70	18	22,10 - 22,85	17
13,70 - 14,50	18	13,70 - 14,50	19	22,85 - 23,60	18
14,50 - 15,25	19	14,50 - 15,25	20	23,60 - 24,40	19
15,25 - 16,00	20	15,25 - 16,00	21	24,40 - 25,15	20
16,00 - 16,75	21	16,00 - 16,75	22	25,15 - 25,90	21
16,75 - 17,50	22	16,75 - 17,50	23	25,90 - 26,65	22
17,50 - 18,30	23	17,50 - 18,30	24	26,65 - 27,40	23
18,30 - 19,05	24	18,30 - 19,05	25	27,40 - 28,20	24
19,05 - 19,80	25	19,05 - 19,80	26	28,20 - 28,95	25
19,80 - 20,60	26	19,80 - 20,60	27	28,95 - 29,70	26
20,60 - 21,35	27	20,60 - 21,35	28	29,70 - 30,50	27
21,35 - 22,10	28	21,35 - 22,10	29	30,50 - 31,25	28
22,10 - 22,85	29	22,10 - 22,85	30	31,25 - 32,00	29
22,85 - 23,60	30	22,85 - 23,60	31	32,00 - 32,75	30
23,60 - 24,40	31	23,60 - 24,40	32	32,75 - 33,50	31
24,40 - 25,15	32	24,40 - 25,15	33	33,50 - 34,30	32
25,15 - 25,90	33	25,15 - 25,90	34	34,30 - 35,05	33
25,90 - 26,65	34	25,90 - 26,65	35	35,05 - 35,80	34
26,65 - 27,40	35	26,65 - 27,40	36	35,80 - 36,60	35
27,40 - 28,20	36	27,40 - 28,20	37	36,60 - 37,35	36
28,20 - 28,95	37	28,20 - 28,95	38	37,35 - 38,10	37
28,95 - 29,70	38	28,95 - 29,70	39	38,10 - 38,85	38
29,70 - 30,50	39	29,70 - 30,50	40	38,85 - 39,60	39
30,50 - 31,25	40	29,70 - 30,50	40	39,60 - 40,40	40

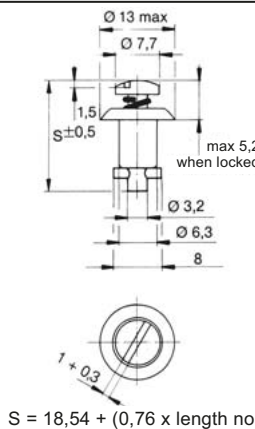

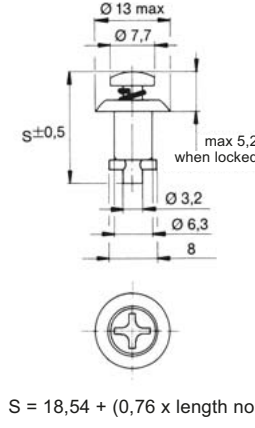

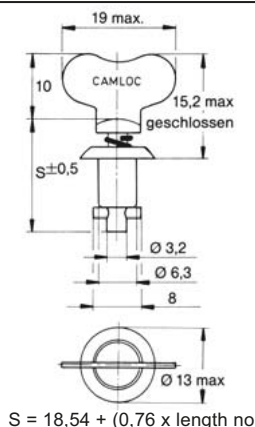
Other lengths on request.

■ Preferred dash-lengths

Style	Dimensions	Materials / Finish	°C	Part No.
<b>Slotted Recess Pan Head</b>  	 <p>S = 18,54 + (0,76 x length no.)</p>	Steel / zinc-plated, CrVI-free, clear passivation	120	<b>V26S01-*AGV</b>
		Steel / chrome-plated	120	<b>26S38-*</b>
		Stainless steel <sup>1)</sup>	200	<b>2600-*S</b>
		Steel / nickel-plated	120	<b>26S42-*</b>
<b>Cross Recess Pan Head</b>  	 <p>S = 18,54 + (0,76 x length no.)</p>	Steel / zinc-plated, CrVI-free, clear passivation	120	<b>V26S02-*AGV</b>
		Steel / nickel-plated	120	<b>26S39-*</b>
		Stainless steel <sup>1)</sup>	200	<b>26S51-*</b>
<b>Fixed Wing Head</b>  	 <p>S = 18,54 + (0,76 x length no.)</p>	Steel / zinc-plated, CrVI-free, clear passivation	120	<b>V26S04-*AGV</b>
		Stainless steel <sup>1)</sup>	200	<b>2600-*SW</b>

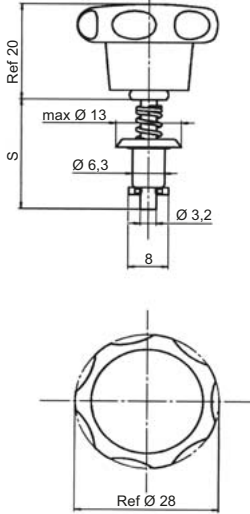
\* Length no. from Table, page F-2.

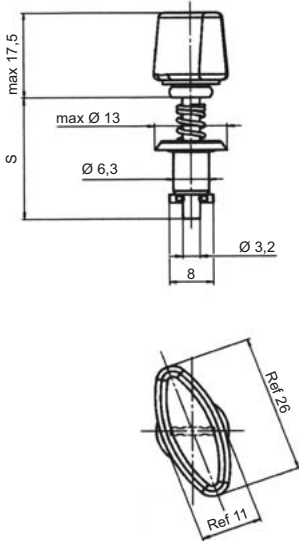

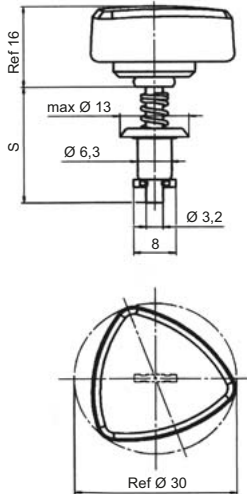
<sup>1)</sup> Max. Tensile strength 1.000 N, working load 700 N.

Style	Dimensions	Materials / Finish	°C	Part No.
<p><b>Star Form Head</b></p> 		<p>Steel / zinc-plated, CrVI-free, clear passivation with plastic knob (PA6)</p> <p>Note: Not to be used with encapsulated receptacles</p>	-40 up to +60	<b>V26S06- *AGV</b>
<p><b>Wing Head</b></p> 		<p>Steel / zinc-plated, CrVI-free, clear passivation with plastic knob (PA6)</p> <p>Note: Not to be used with encapsulated receptacles</p>	-40 up to +60	<b>V26S07- *AGV</b>
<p><b>Triangular Head</b></p> 		<p>Steel / zinc-plated, CrVI-free, clear passivation with plastic knob (PA6)</p> <p>Note: Not to be used with encapsulated receptacles</p>	-40 up to +60	<b>V26S08- *AGV</b>

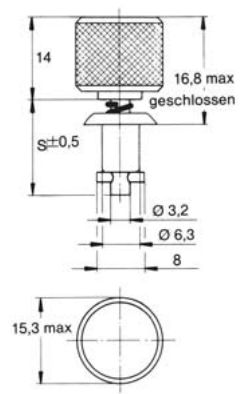
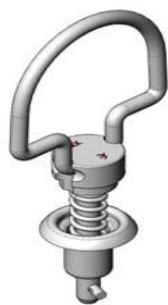
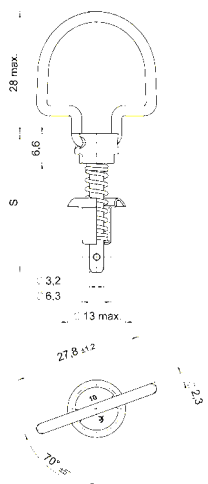
\* Length no. from Table, page F-2.

Style	Dimensions	Materials / Finish	°C	Part No.
<p><b>Knurled Head</b></p> 	 <p><math>S = 16,76 + (0,76 \times \text{length no.})</math></p>	Steel / chrome-plated	120	<b>26S34-*</b>
<p><b>Folding Bail Handle</b></p> 		Steel / zinc-plated, CrVI-free, clear passivation	120	<b>V26S22 - *AGV</b>

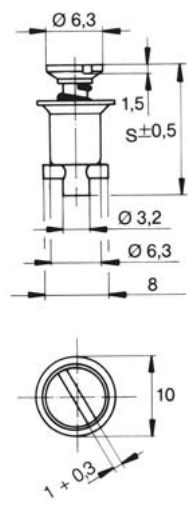
\* Length no. from Table, page F-2.

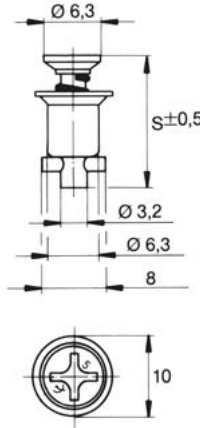



Style	Dimensions	Materials / Finish	°C	Part No.
<p><b>Slotted Recess Flush Head</b></p> 	 <p>S = 14,73 + (0,76 x length no.)</p>	<p>Steel / zinc-plated, CrVI-free, clear passivation</p> <p>Stainless steel <sup>1)</sup></p>	<p>120</p> <p>200</p>	<p><b>V27S01-*AGV</b></p> <p><b>2700-*S</b></p>
<p><b>Cross Recess Flush Head</b></p> 	 <p>S = 14,73 + (0,76 x length no.)</p>	<p>Steel / zinc-plated, CrVI-free, clear passivation</p>	<p>120</p>	<p><b>V27S02-*AGV</b></p>



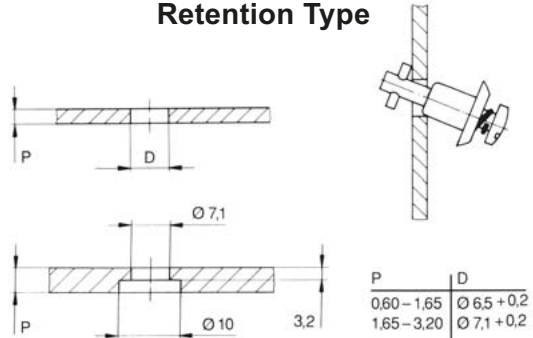
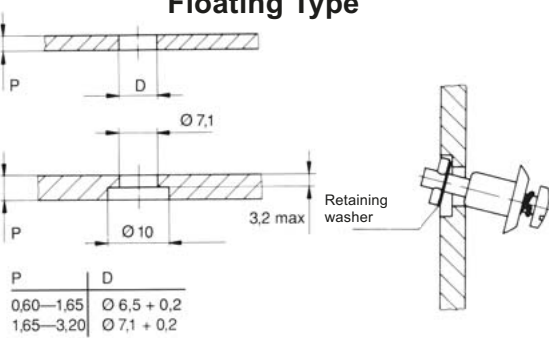
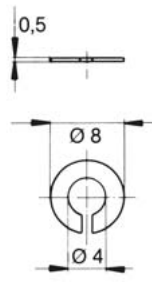
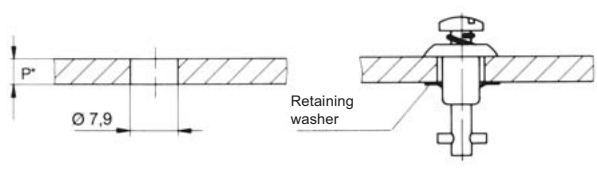
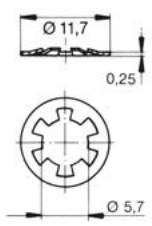
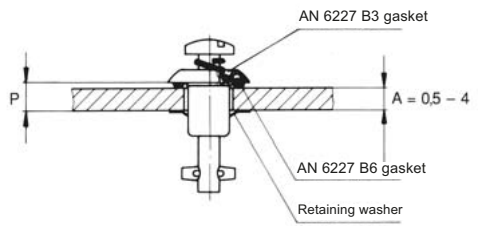
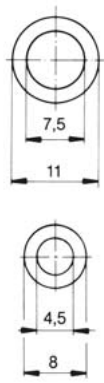

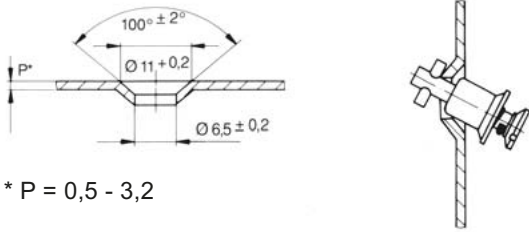
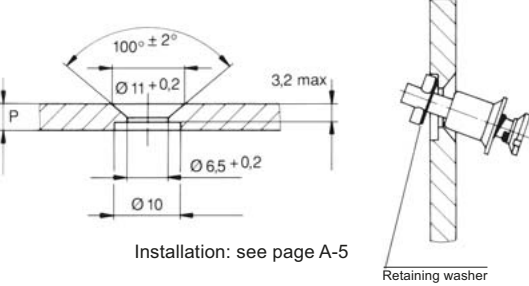
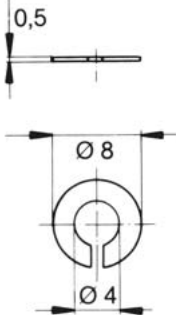

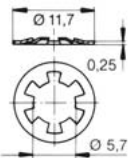
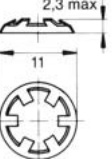
\* Length no. from Table, page F-2.

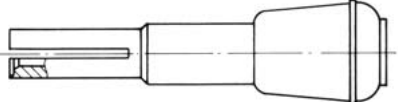

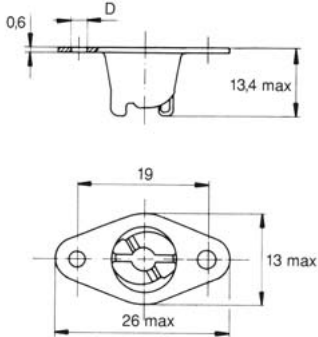
<sup>1)</sup>Max. Tensile strength 1.000 N, working load 700

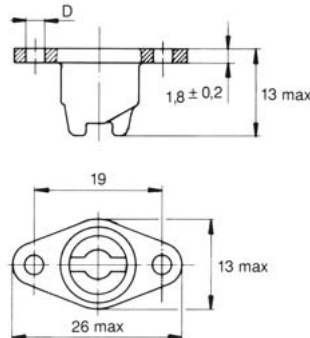

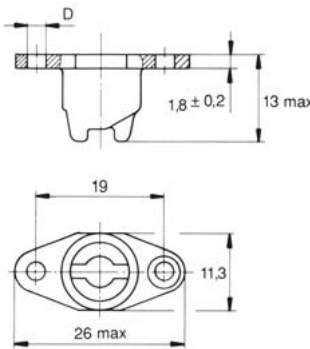

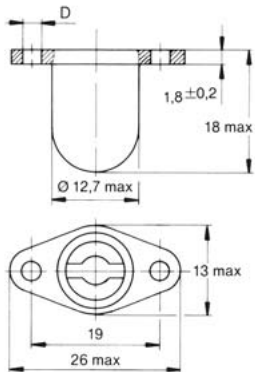
Installation Dimensions	Accessories	Material / Finish	Part No.						
<p><b>Stud Retention without Retaining Washer, Retention Type</b></p>  <table border="1" data-bbox="598 616 766 694"> <tr> <td>P</td> <td>D</td> </tr> <tr> <td>0,60 - 1,65</td> <td>Ø 6,5 + 0,2</td> </tr> <tr> <td>1,65 - 3,20</td> <td>Ø 7,1 + 0,2</td> </tr> </table> <p>4P3-1 installation pliers, see page F-7.</p>	P	D	0,60 - 1,65	Ø 6,5 + 0,2	1,65 - 3,20	Ø 7,1 + 0,2	-	<p>Note: Dash "4" stud and smaller are self-captivating</p>	-
P	D								
0,60 - 1,65	Ø 6,5 + 0,2								
1,65 - 3,20	Ø 7,1 + 0,2								
<p><b>Stud Retention with Retaining Washer, Floating Type</b></p>  <table border="1" data-bbox="231 1064 414 1142"> <tr> <td>P</td> <td>D</td> </tr> <tr> <td>0,60 - 1,65</td> <td>Ø 6,5 + 0,2</td> </tr> <tr> <td>1,65 - 3,20</td> <td>Ø 7,1 + 0,2</td> </tr> </table> <p>4P3-1 installation pliers, see page F-7.</p>	P	D	0,60 - 1,65	Ø 6,5 + 0,2	1,65 - 3,20	Ø 7,1 + 0,2	Retaining washer	<p>Stainless steel</p> <p>Note: Retaining rings are required for stud length dash numbers "5" and up</p> 	<b>2600-SW</b>
P	D								
0,60 - 1,65	Ø 6,5 + 0,2								
1,65 - 3,20	Ø 7,1 + 0,2								
<p><b>Stud Retention with Retaining Washer, Fixed Spring Cup</b></p>  <p>*P = 0,5 - 4,75</p> <p>4P3-1 installation pliers, see page F-7.</p>	Retaining washer	<p>Stainless steel</p> <p>Not for chrome-plated parts</p> 	<b>V2600-LW-7</b>						
<p><b>Sealed (for 2600 series with panhead only)</b></p>  <p>P = A + 0,75</p> <p>T98-1 installation tool, page F-6. Installation see page A-5.</p> <p>4P3-1 installation pliers, see page F-7.</p>	Gaskets	<p>Rubber (100°C)</p> <p>Rubber (100°C)</p> 	<p><b>AN6227-B6</b></p> <p><b>AN6227-B3</b></p>						

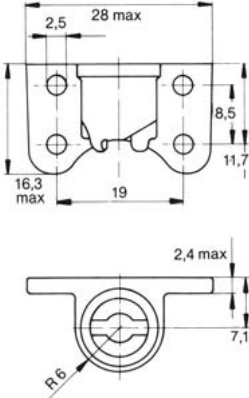
Installation Dimensions	Accessories	Material / Finish	Part No.
<p><b>Stud Retention without a Retaining Washer, Retention Type</b></p>  <p>* P = 0,5 - 3,2</p> <p>Installation tool see below</p>	-	<p>-</p> <p>Note: Dash "4" stud and smaller are self-captivating</p>	-
<p><b>Stud Retention without a Retaining Washer, Floating Type</b></p>  <p>Installation: see page A-5</p> <p>Installation tool see below</p>	Retaining washer	<p>Stainless steel</p> <p>Note: Retaining rings are required for stud length dash numbers "5" and up</p> 	<b>2600-SW</b>
<p><b>Stud Retention with a Retaining Washer, Fixed Spring Cup</b></p>  <p>Installation: see page A-5</p> <p>Installation tool see below</p>	Retaining washer	<p>Stainless steel</p>  <p>Steel / nickel-plated</p> 	<b>V2600-LW-7</b> <b>V27W01-1AN</b>
	<b>Stud Installation pliers</b>		<b>4P3-1</b>
	<b>V2600-LW-7 retaining washer installation tool</b>		<b>T98-1</b>

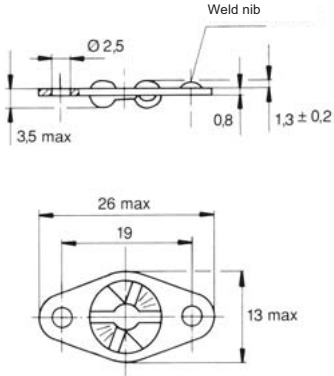
Style	Dimensions	Materials / Finish	D	°C	Part No.
<p><b>Type 1 Lightweight</b></p> 		Steel / zinc-plated, CrVI-free, clear passivation	2,6	120	<b>V26R6-1AGV</b>
<p><b>Type 1 Cast</b></p> 		<p>Hard bronze / zinc-plated, CrVI-free, clear passivation</p> <p>Hard bronze / zinc-plated, CrVI-free, clear passivation</p> <p>Stainless steel</p>	<p>2,5</p> <p>3,3</p> <p>2,5</p>	<p>120</p> <p>120</p> <p>200</p>	<p><b>V212-12-1FGV</b></p> <p><b>V212-12-2FGV</b></p> <p><b>212-12S</b></p>
<p><b>Type 1 Narrow Width</b></p> 		Hard bronze / zinc-plated, CrVI-free, clear passivation	2,5	120	<b>V212-12N-1FGV</b>
<p><b>Type 1 Encapsulated</b></p> 		<p>Hard bronze / zinc-plated, CrVI-free, clear passivation</p> <p>Capsule: Steel / zinc-plated, CrVI-free, clear passivation</p> <p>Stainless steel</p>	<p>2,5</p> <p>2,5</p>	<p>120</p> <p>150</p>	<p><b>26R16-1FGV</b></p> <p><b>26R18-1-1AA</b></p>

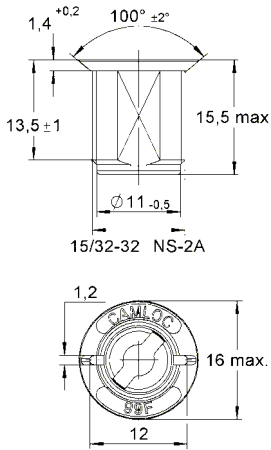
Style	Dimensions	Materials / Finish	°C	Part No.
<p><b>Type 2 Side Mounting</b></p> 		Aluminium / anodized	175	<b>26R1-1</b>
<p><b>Type 3 Rivet / Screw or Weld Mounting</b></p> 		<p><b>Rivet / Screw Mounting</b> Steel / zinc-plated, CrVI-free, clear passivation</p> <p>Stainless steel</p> <p><b>Welding</b> Stainless steel</p>	<p>120</p> <p>200</p> <p>-</p>	<p><b>V312-12AGV</b></p> <p><b>312-12S</b></p> <p><b>312-12WS</b></p>

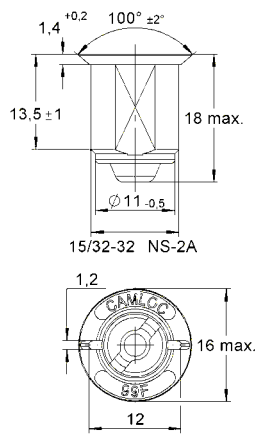
Style	Dimensions	Materials / Finish	°C	Part No.
<p><b>Type 4 Single Hole Mounting</b></p> 		<p>Zinc die cast / zinc-plated, CrVI-free, clear chromate</p>	<p>100</p>	<p><b>99R10-01A1</b></p>
<p><b>Type 4 Single Hole Mounting Encapsulated</b></p> 		<p>Zinc die cast / zinc-plated, CrVI-free, clear chromate</p> <p>Capsule: Stainless steel</p>	<p>100</p>	<p><b>99E10-01</b></p>



## Features

Max. tensile strength 4.700 N, working load 3.100 N.

Small fastener for high tensile load.

Large range of stud assemblies with fixed and floating receptacles

## Selection Instructions

1. Select stud assembly, page G-4 and G-5, grommet and snap-on retaining ring, page G-7 and receptacle, page G-8 and G-9.
2. Select retaining washer, page G-6, for studs from length no. 5.
3. Select stud length number from total thickness G using the formula and the table on page G-2 and G-3 (e.g. D4002-\*AGV).

Determining the stud length number when using receptacle:

### Standard version

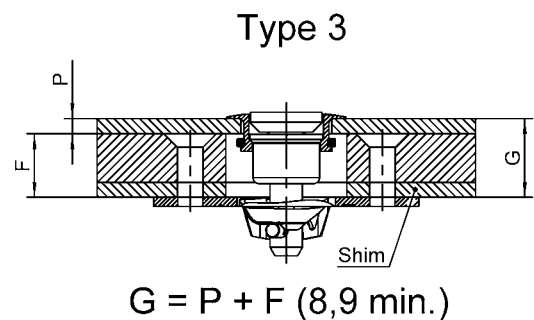
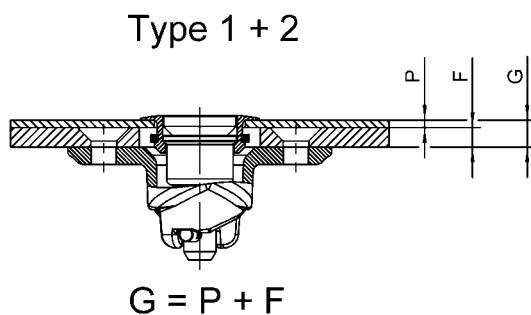

### Sealed version

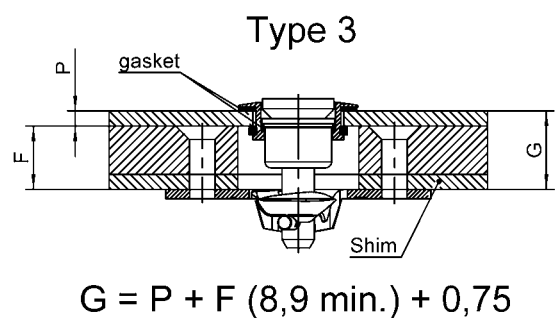
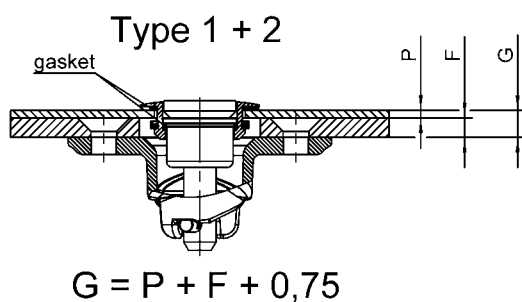

**When Using the Following Grommet and Receptacles:**

**Flush Mounting Grommets**  
**D4002-G-AGV    D4002-H-AGV**  
**4002-GS        4002-HS**

Total Thickness G	Stud Length No. When Using <b>Type 1</b> Receptacles	Total Thickness G	Stud Length No. When Using <b>Type 2</b> Receptacles	Total Thickness G	Stud Length No. When Using <b>Type 3</b> Receptacles
0,50 - 1,30	-	0,50 - 1,30	-	8,90 - 9,65	2
1,30 - 2,05	-	1,30 - 2,05	2	9,65 - 10,40	3
2,05 - 2,80	2	2,05 - 2,80	3	10,40 - 11,20	4
2,80 - 3,55	3	2,80 - 3,55	4	11,20 - 11,95	5
3,55 - 4,30	4	3,55 - 4,30	5	11,95 - 12,70	6
4,30 - 5,10	5	4,30 - 5,10	6	12,70 - 13,50	7
5,10 - 5,85	6	5,10 - 5,85	7	13,50 - 14,20	8
5,85 - 6,60	7	5,85 - 6,60	8	14,20 - 15,00	9
6,60 - 7,30	8	6,60 - 7,30	9	15,00 - 15,75	10
7,30 - 8,15	9	7,30 - 8,15	10	15,75 - 16,50	11
8,15 - 8,90	10	8,15 - 8,90	11	16,50 - 17,30	12
8,90 - 9,65	11	8,90 - 9,65	12	17,30 - 18,00	13
9,65 - 10,40	12	9,65 - 10,40	13	18,00 - 18,80	14
10,40 - 11,20	13	10,40 - 11,20	14	18,80 - 19,55	15
11,20 - 11,95	14	11,20 - 11,95	15	19,55 - 20,30	16
11,95 - 12,70	15	11,95 - 12,70	16	20,30 - 21,10	17
12,70 - 13,50	16	12,70 - 13,50	17	21,10 - 21,85	18
13,50 - 14,20	17	13,50 - 14,20	18	21,85 - 22,60	19
14,20 - 15,00	18	14,20 - 15,00	19	22,60 - 23,40	20
15,00 - 15,75	19	15,00 - 15,75	20	23,40 - 24,15	21
15,75 - 16,50	20	15,75 - 16,50	21	24,15 - 24,90	22
16,50 - 17,30	21	16,50 - 17,30	22	24,90 - 25,65	23
17,30 - 18,00	22	17,30 - 18,00	23	25,65 - 26,40	24
18,00 - 18,80	23	18,00 - 18,80	24	26,40 - 27,20	25
18,80 - 19,55	24	18,80 - 19,55	25	27,20 - 27,95	26
19,55 - 20,30	25	19,55 - 20,30	26	27,95 - 28,70	27
20,30 - 21,10	26	20,30 - 21,10	27	28,70 - 29,50	28
21,10 - 21,85	27	21,10 - 21,85	28	29,50 - 30,20	29
21,85 - 22,60	28	21,85 - 22,60	29	30,20 - 31,00	30
22,60 - 23,40	29	22,60 - 23,40	30	31,00 - 31,75	31
23,40 - 24,15	30	23,40 - 24,15	31	31,75 - 32,50	32
24,15 - 24,90	31	24,15 - 24,90	32	32,50 - 33,30	33
24,90 - 25,65	32	24,90 - 25,65	33	33,30 - 34,05	34
25,65 - 26,40	33	25,65 - 26,40	34	34,05 - 34,80	35
26,40 - 27,20	34	26,40 - 27,20	35		
27,20 - 27,95	35	26,40 - 27,20	35		

Other lengths on request.

■ Preferred dash-lengths



**When Using the Following Grommet and Receptacles:**





**Plus Flush Mounting Grommets**

**D4002-N-AGV    D4002-O-AGV    D4002-P-AGV**  
**4002-NS        4002-OS            D4002-P-BP**

Total Thickness G	Stud Length No. When Using <b>Type 1</b> Receptacles	Total Thickness G	Stud Length No. When Using <b>Type 2</b> Receptacles	Total Thickness G	Stud Length No. When Using <b>Type 3</b> Receptacles
0,50 - 1,30	-	0,50 - 1,30	2	8,90 - 9,65	3
1,30 - 2,05	2	1,30 - 2,05	3	9,65 - 10,40	4
2,05 - 2,80	3	2,05 - 2,80	4	10,40 - 11,20	5
2,80 - 3,55	4	2,80 - 3,55	5	11,20 - 11,95	6
3,55 - 4,30	5	3,55 - 4,30	6	11,95 - 12,70	7
4,30 - 5,10	6	4,30 - 5,10	7	12,70 - 13,50	8
5,10 - 5,85	7	5,10 - 5,85	8	13,50 - 14,20	9
5,85 - 6,60	8	5,85 - 6,60	9	14,20 - 15,00	10
6,60 - 7,30	9	6,60 - 7,30	10	15,00 - 15,75	11
7,30 - 8,15	10	7,30 - 8,15	11	15,75 - 16,50	12
8,15 - 8,90	11	8,15 - 8,90	12	16,50 - 17,30	13
8,90 - 9,65	12	8,90 - 9,65	13	17,30 - 18,00	14
9,65 - 10,40	13	9,65 - 10,40	14	18,00 - 18,80	15
10,40 - 11,20	14	10,40 - 11,20	15	18,80 - 19,55	16
11,20 - 11,95	15	11,20 - 11,95	16	19,55 - 20,30	17
11,95 - 12,70	16	11,95 - 12,70	17	20,30 - 21,10	18
12,70 - 13,50	17	12,70 - 13,50	18	21,10 - 21,85	19
13,50 - 14,20	18	13,50 - 14,20	19	21,85 - 22,60	20
14,20 - 15,00	19	14,20 - 15,00	20	22,60 - 23,40	21
15,00 - 15,75	20	15,00 - 15,75	21	23,40 - 24,15	22
15,75 - 16,50	21	15,75 - 16,50	22	24,15 - 24,90	23
16,50 - 17,30	22	16,50 - 17,30	23	24,90 - 25,65	24
17,30 - 18,00	23	17,30 - 18,00	24	25,65 - 26,40	25
18,00 - 18,80	24	18,00 - 18,80	25	26,40 - 27,20	26
18,80 - 19,55	25	18,80 - 19,55	26	27,20 - 27,95	27
19,55 - 20,30	26	19,55 - 20,30	27	27,95 - 28,70	28
20,30 - 21,10	27	20,30 - 21,10	28	28,70 - 29,50	29
21,10 - 21,85	28	21,10 - 21,85	29	29,50 - 30,20	30
21,85 - 22,60	29	21,85 - 22,60	30	30,20 - 31,00	31
22,60 - 23,40	30	22,60 - 23,40	31	31,00 - 31,75	32
23,40 - 24,15	31	23,40 - 24,15	32	31,75 - 32,50	33
24,15 - 24,90	32	24,15 - 24,90	33	32,50 - 33,30	34
24,90 - 25,65	33	24,90 - 25,65	34	33,30 - 34,05	35
25,65 - 26,40	34	25,65 - 26,40	35		
26,40 - 27,20	35				

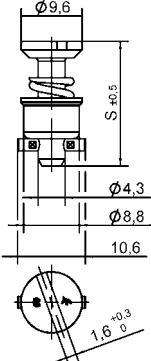

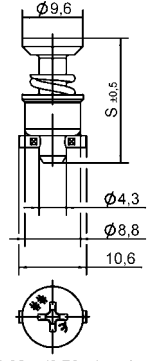

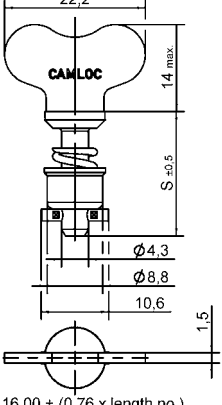
Other lengths on request.

 Preferred dash-lengths

Style	Dimensions	Materials / Finish	°C	Part No.
<p><b>Slotted Recess Head</b></p> 	 <p><math>S = 16,00 + (0,76 \times \text{length no.})</math></p>	<p>Steel / zinc-plated, CrVI-free, clear passivation</p> <p>Stainless steel <sup>1)</sup></p>	<p>120</p> <p>200</p>	<p><b>D4002-*AGV</b></p> <p><b>D4002-*BP</b></p>
<p><b>Cross Recess Head</b></p> 	 <p><math>S = 16,00 + (0,76 \times \text{length no.})</math></p>	<p>Steel / zinc-plated CrVI-free, clear passivation</p> <p>Stainless steel <sup>1)</sup></p>	<p>120</p> <p>200</p>	<p><b>D40S5-*AGV</b></p> <p><b>D40S5-*BP</b></p>
<p><b>Fixed Wing Head</b></p> 	 <p><math>S = 16,00 + (0,76 \times \text{length no.})</math></p>	<p>Steel / zinc-plated, CrVI-free, clear passivation</p> <p>Stainless steel <sup>1)</sup></p>	<p>120</p> <p>200</p>	<p><b>D4002-*WAGV</b></p> <p><b>D4002-*WBP</b></p>

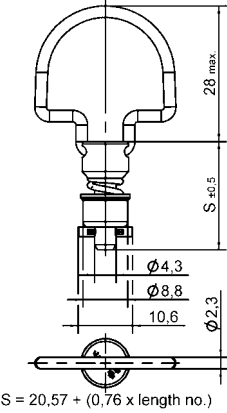

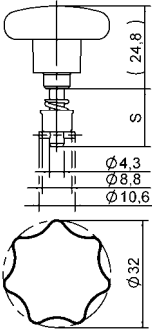
\* Length no. from Table, page G-2 and G-3

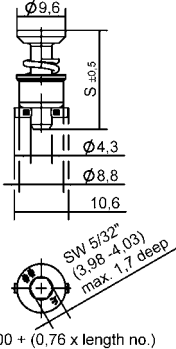
<sup>1)</sup> Max. tensile strength 3.300 N, working load 2.200 N

Style	Dimensions	Materials / Finish	°C	Part No.
<p><b>180° Folding Bail Handle</b></p> 	 <p><math>S = 20.57 + (0.76 \times \text{length no.})</math></p>	Steel / zinc-plated, CrVI-free, clear passivation	120	<b>D40S47-*AGV</b>
<p><b>Star Form Head</b></p> 		Steel / zinc-plated, CrVI-free, clear passivation	-40 up to +60	<b>D40E22-*AGV</b>
<p><b>Hex Recess Head</b></p> 	 <p><math>S = 16.00 + (0.76 \times \text{length no.})</math></p>	Steel / zinc-plated, CrVI-free, clear passivation  Stainless steel <sup>1)</sup>	120  200	<b>D40E28- *AGV</b>  <b>D40E28-*BP</b>

\* Length no. from Table, page G-2 and G-3  
N

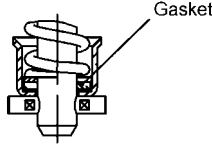
<sup>1)</sup> Max. tensile strenght 3.300 N, working load 2.200

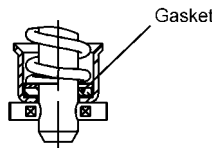
Style	Dimensions	Materials / Finish	°C	Part No.
<p><b>Sealed Slotted Recess Head</b></p> 	 <p>Additional required gasket see page G-4</p>	<p>Steel / zinc-plated, CrVI-free, clear passivation</p> <p>Gasket: Vulkollan<sup>®*</sup></p> <p>Available in Stud Length no. 4 and above</p>	100	<b>D4002I-*AGV</b>
<p><b>Sealed Cross Recess Head</b></p> 	 <p>Additional required gasket see page G-4</p>	<p>Steel / zinc-plated, CrVI-free, clear passivation</p> <p>Gasket: Vulkollan<sup>®*</sup></p> <p>Available in Stud Length no. 4 and above</p>	100	<b>D40S5I-*AGV</b>



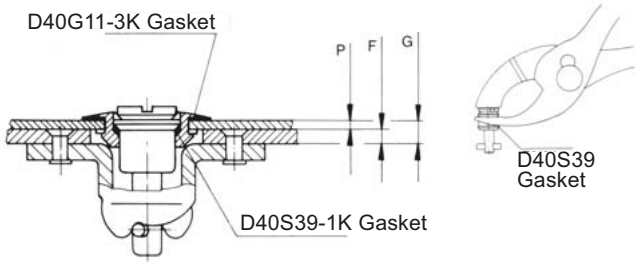
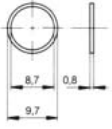
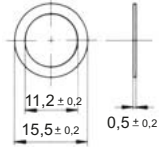



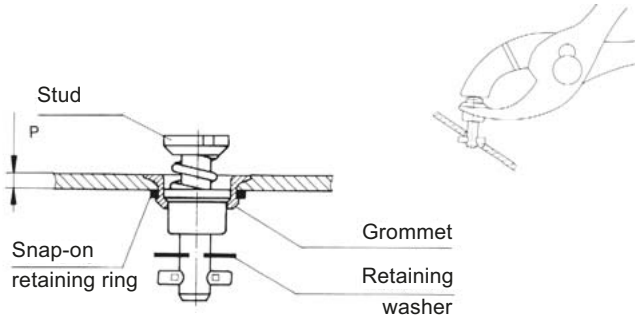
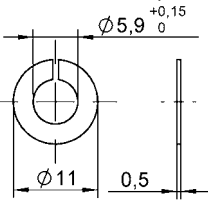
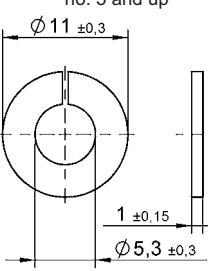
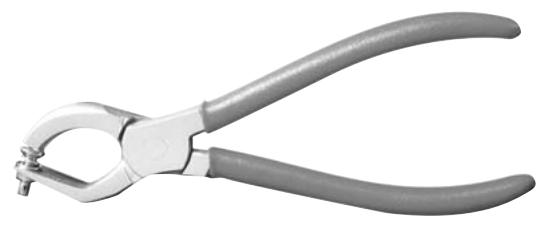
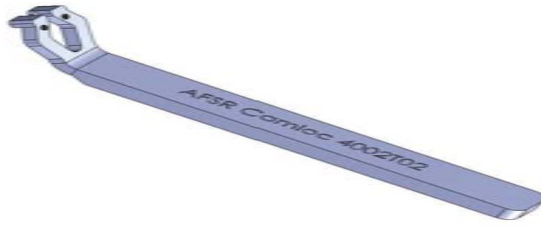
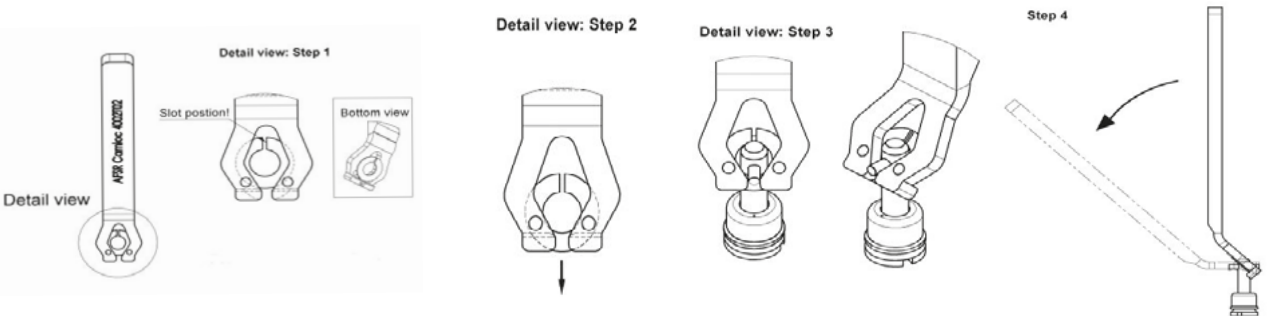



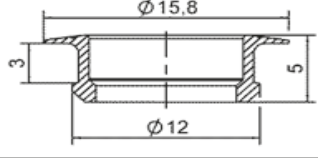

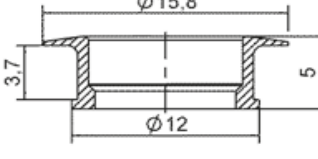

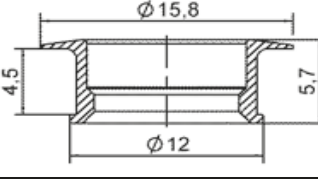
\* Vulkollan<sup>®</sup> is a registered brand of Bayer AG.

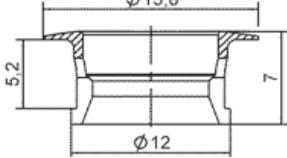

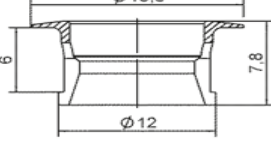
Installation Dimensions	Accessories	Materials / Finish	Part No.
<p><b>Gasket to be ordered in addition to the sealed stud assembly</b></p>  <p>D40G11-3K Gasket</p> <p>D40S39-1K Gasket</p>	<p>Gasket</p>  <p>Gasket</p> 	<p>Plastic / (PA6)</p> <p>EPDM black</p>	<p><b>D40S39-1K</b></p> <p><b>D40G11-3K</b></p>

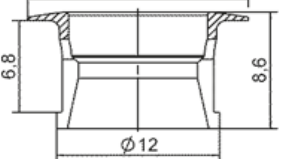

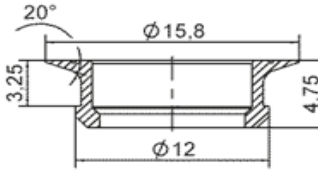

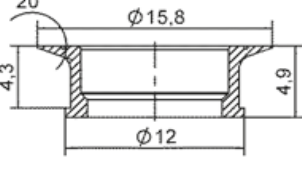
\* Length no. from Table, page G-2 and G-3

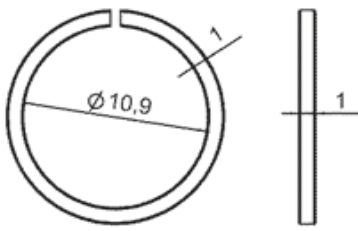
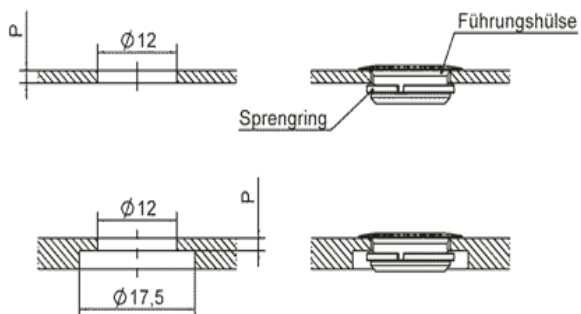
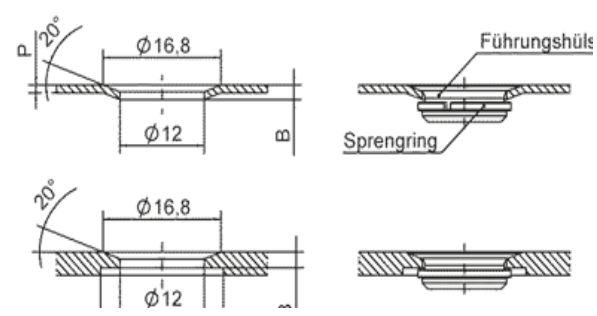
Installation Dimensions	Accessories	Materials / Finish	Part No.
 <p>4P3-1 installation pliers, see below</p>	<p>retaining ring loose on stud use for stud length no. 5 and up</p>  <p>retaining ring loose on stud use for stud length no. 5 and up</p> 	<p>Stainless steel</p> <p>Plastic</p>	<p><b>4002-SW-SS</b></p> <p><b>50W204-01K</b></p>
	<p><b>Stud installation pliers</b></p>		<p><b>4P3-1</b></p>
	<p><b>Mounting tool for retaining washers*</b></p>		<p><b>4002T02-1BP</b></p>
<p style="text-align: center;"><b>installation of 4002-SW-SS</b></p> 			

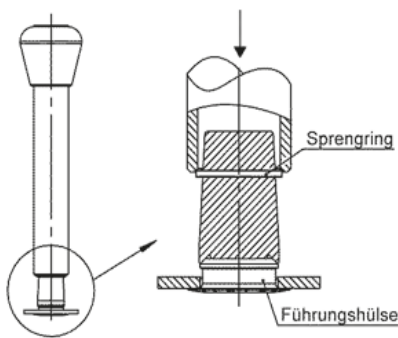

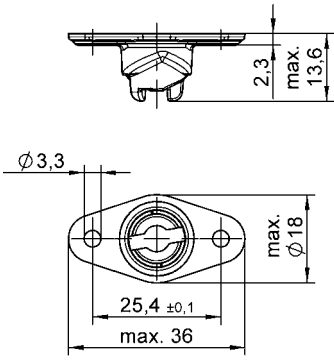

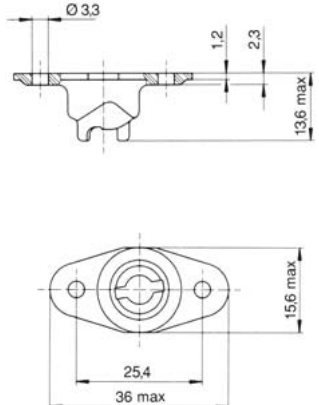
\* Mounting tool 4002T02 is only for retaining washers of (D)4002 Series.

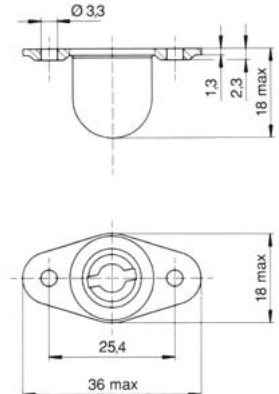
Style	Dimensions	Materials/ Finish	°C	Part no.
<b>Plus Flush Mounting For Panel Thickness up to 1,65</b> 		Steel/ zinc-plated CrVI-free, clear passivation  stainless steel	120  200	<b>D4002-N</b>  <b>4002-NS</b>
<b>Plus Flush Mounting For Panel Thickness from 1,65 to 2,40</b> 		Steel/ zinc-plated CrVI-free, clear passivation  stainless steel	120  200	<b>D4002-O</b>  <b>4002-OS</b>
<b>Plus Flush Mounting For Panel Thickness from 2,40 to 3,20</b> 		Steel/ zinc-plated CrVI-free, clear passivation  stainless steel	120  200	<b>D4002-P</b>  <b>4002-P-BP</b>
<b>Plus Flush Mounting For Panel Thickness from 3,20 to 3,95</b> 		Steel/ zinc-plated CrVI-free, clear passivation	120	<b>D4002-R</b>
<b>Plus Flush Mounting For Panel Thickness from 3,95 to 4,75</b> 		Steel/ zinc-plated CrVI-free, clear passivation	120	<b>D4002-S</b>
<b>Plus Flush Mounting For Panel Thickness from 4,80 to 5,60</b> 		Steel/ zinc-plated CrVI-free, clear passivation	120	<b>D4002-T</b>
<b>Flush Mounting For Panel Thickness up to 1,65</b> 		Steel/ zinc-plated CrVI-free, clear passivation  stainless steel	120  200	<b>D4002-G</b>  <b>4002-GS</b>
<b>Flush Mounting For Panel Thickness from 1,65 to 2,18</b> 		Steel/ zinc-plated CrVI-free, clear passivation  stainless steel	120  200	<b>D4002-H</b>  <b>4002-HS</b>

Style	Dimensions	Materials/ Finish	Part no.
		<p>Steel/ zinc-plated, CrVI-free, clear passivation</p> <p>stainless steel</p> <p>stainless steel/ non-magnetic</p>	<p><b>R4G-3</b></p> <p><b>V40G26-1BP</b></p> <p><b>V40G26-1N</b></p>
		<p>Grommet plus Flush Part no.</p> <p>D4002-N-AGV / 4002-NS D4002-O-AGV / 4002-OS D4002-P-AGV / D4002-P-BP D4002-T-AGV / D4002-T-BP</p>	<p><math>P_{max}</math></p> <p>1,65 2,40 3,20 5,60</p>
		<p>Grommet Flush Part no.</p> <p>D4002-G-AGV / 4002-GS D4002-H-AGV / 4002-HS</p>	<p><math>P_{max}</math>    <math>B_{max}</math></p> <p>1,65    1,88 2,18    2,97</p>
		<p>T26</p>	

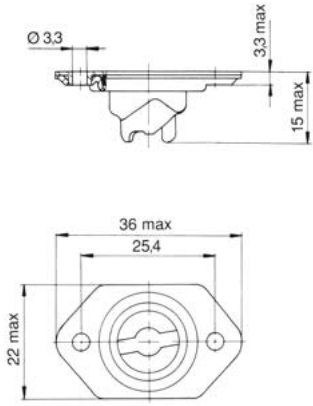
Style	Dimensions	Materials / Finish	°C	Part No.
<p><b>Type 1 Cast</b></p> 		<p>Hard bronze / zinc-plated, CrVI-free, clear passivation</p> <p>Stainless steel</p>	<p>120</p> <p>200</p>	<p><b>D214-16FGV</b></p> <p><b>214-16S</b></p>
<p><b>Type 1 Cast Narrow Width</b></p> 		<p>Hard bronze / zinc-plated, CrVI-free, clear passivation</p>	<p>120</p>	<p><b>D214-16NFGV</b></p>
<p><b>Type 1 Cast Encapsulated</b></p> 		<p>Hard bronze / zinc-plated, CrVI-free, clear passivation</p> <p>Capsule: Brass / zinc-plated, CrVI-free, clear passivation</p>	<p>150</p>	<p><b>D40R12-1FGV</b></p>

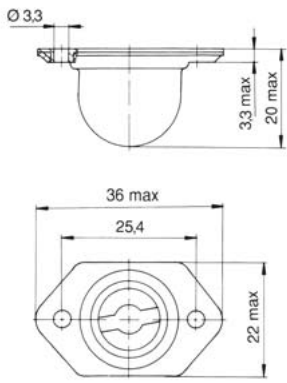

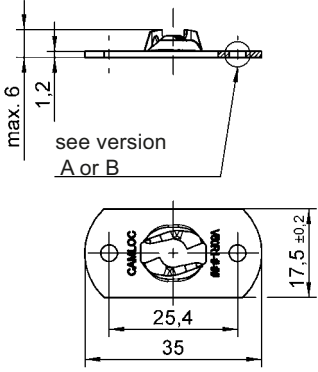
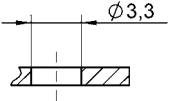
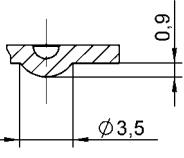
Style	Dimensions	Materials / Finish	°C	Part No.
<b>Type 2</b> <b>Float up to 0,75 mm</b> <b>(Cast Receptacle)</b>  		Hard bronze / zinc-plated, CrVI-free, clear passivation  Cage: Steel / zinc-plated, CrVI-free, clear passivation	120	<b>D244-16-FGV</b>
		Stainless steel	200	<b>244-16S</b>
<b>Type 2</b> <b>Float up to 0,75 mm</b> <b>Encapsulated</b>  		Hard bronze / zinc-plated, CrVI-free, clear passivation  Capsule: Steel / zinc-plated, CrVI-free, clear passivation	120	<b>D244-16C-FGV</b>
		Stainless steel	200	<b>244-16SC</b>
<b>Type 3</b> <b>Flat</b> <b>Rivet / Screw or</b> <b>Weld Mounting</b>  	 <p>Version A</p>  <p>Version B</p> 	<b>Rivet / Screw Mounting (A)</b> Hard bronze / zinc-plated, CrVI-free, clear passivation	120	<b>V50R1-1-1AGV</b>
		Stainless steel	200	<b>V50R1-1-1BP</b>
		<b>Welding (B)</b> Steel / zinc-plated	-	<b>V50R1-1-2AZ</b>
		Steel/oil-coated	-	<b>V50R1-1-2AR</b>

Installation Dimensions

**Types 1, 2 and 3**  
**Receptacle Hole Pattern**



## Features

Max. tensile strength 10.000 N, working load 7.000 N.

High tensile strength and preload.

Typical applications:

Commercial vehicles, coaches, agricultural machinery, chemical engineering, heating systems etc.

1. Select stud assembly and receptacle, pages H-2, H-3 and H-5.
2. Sealed: Also select rubber gasket and buffer plate, page H-4.
3. Select retaining washer, page H-4.
4. Select stud length number from total thickness G using the formula and table below (e.g. 991S01-\*AGV).

## Determining the stud length number when using:

### Rivet, Screw and Weld Mounting Receptacle

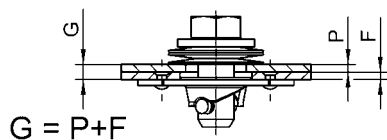

### Sealed Stud Assemblies

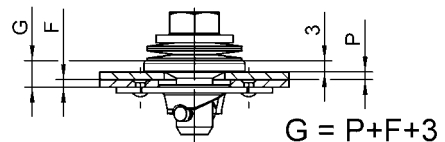

### Clip-On Receptacle

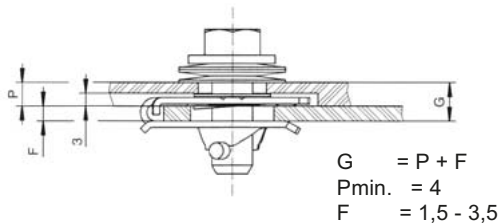





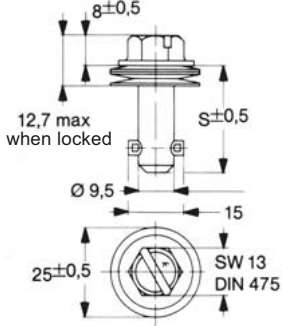

## Stud Length Table

Total Thickness G	Stud Length No.	Total Thickness G	Stud Length No.	Total Thickness G	Stud Length No.
0,90 - 1,65	1	13,85 - 14,60	18	26,80 - 27,55	35
1,65 - 2,40	2	14,60 - 15,35	19	27,55 - 28,30	36
2,40 - 3,15	3	15,35 - 16,15	20	28,30 - 29,10	37
3,15 - 3,95	4	16,15 - 16,90	21	29,10 - 29,85	38
3,95 - 4,70	5	16,90 - 17,65	22	29,85 - 30,60	39
4,70 - 5,45	6	17,65 - 18,40	23	30,60 - 31,35	40
5,45 - 6,20	7	18,40 - 19,20	24	31,35 - 32,15	41
6,20 - 7,00	8	19,20 - 19,95	25	32,15 - 32,90	42
7,00 - 7,75	9	19,95 - 20,70	26	32,90 - 33,65	43
7,75 - 8,50	10	20,70 - 21,45	27	33,65 - 34,40	44
8,50 - 9,25	11	21,45 - 22,25	28	34,40 - 35,20	45
9,25 - 10,05	12	22,25 - 23,00	29	35,20 - 35,95	46
10,05 - 10,80	13	23,00 - 23,75	30	35,95 - 36,70	47
10,80 - 11,55	14	23,75 - 24,50	31	36,70 - 37,45	48
11,55 - 12,30	15	24,50 - 25,25	32	37,45 - 38,25	49
12,30 - 13,10	16	25,25 - 26,05	33	38,25 - 39,00	50
13,10 - 13,85	17	26,05 - 26,80	34		

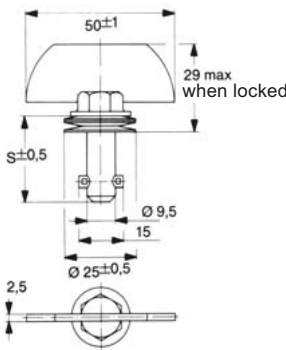

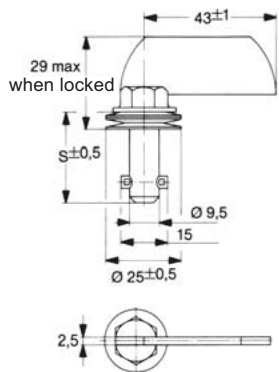
Other lengths on request.

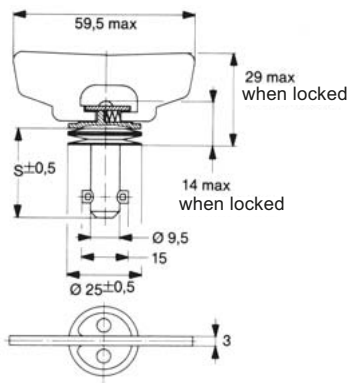
■ Preferred dash-lengths

Style	Dimensions	Materials / Finish	°C	Part No.
<p><b>Hex Head Slotted Recess</b></p> 	 <p>S = 16,26 + (0,76 x length no.)</p>	<p>Steel / zinc-plated, CrVI-free, clear passivation</p> <p>Stainless steel <sup>1)</sup></p>	<p>120</p> <p>200</p>	<p><b>991S01- *-1AGV</b></p> <p><b>991S01- *-1BP</b></p>
<p><b>Fixed Wing Head</b></p> 	 <p>S = 16,26 + (0,76 x length no.)</p>	<p>Steel / zinc-plated, CrVI-free, clear passivation</p>	<p>120</p>	<p><b>991S02- *-1AGV</b></p>
<p><b>Offset Fixed Wing Head</b></p> 	 <p>S = 16,26 + (0,76 x length no.)</p>	<p>Steel / zinc-plated, CrVI-free, clear passivation</p>	<p>120</p>	<p><b>991S03- *-1AGV</b></p>
<p><b>180° Folding Wing Head</b></p> 	 <p>S = 16,26 + (0,76 x length no.)</p>	<p>Steel / zinc-plated, CrVI-free, clear passivation</p>	<p>120</p>	<p><b>991S05- *-1AGV</b></p>

\* Length no. from Table, see page H-1.

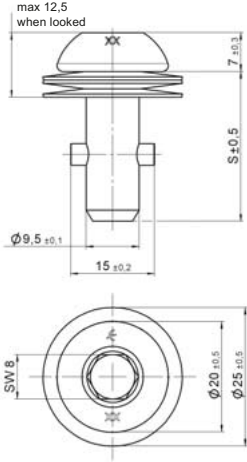
<sup>1)</sup> Max. tensile strength 7.000 N, working load 4.500 N.

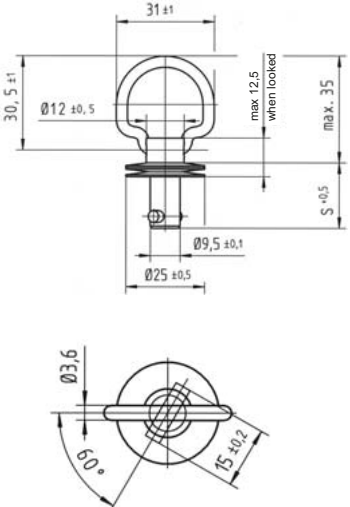

Style	Dimensions	Materials / Finish	°C	Part No.
<p><b>Hex Recess Head</b></p> 		<p>Steel / zinc-plated, CrVI-free, clear passivation</p>	<p>120</p>	<p><b>991S30-*AGV</b></p>
<p><b>Folding Bail Handle 180°</b></p> 	 <p>S = 15,03 + (0,76 X length no.)</p>	<p>Steel / zinc-plated, CrVI-free, clear passivation</p>	<p>120</p>	<p><b>991S2991-*AGV</b></p>

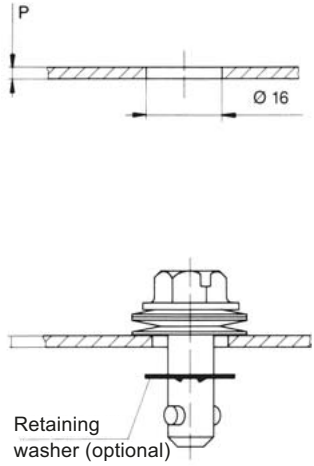
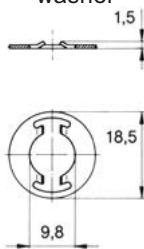
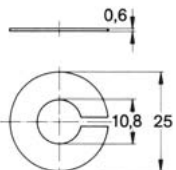
\* Length no. from Table, see page H-1.

Installation Dimensions	Accessories	Material / Finish	Part No.
	Retaining washer 	Stainless steel	<b>991W04-1BP</b>
	Slotted retaining washer 	Stainless steel	<b>991W02-1BP</b>

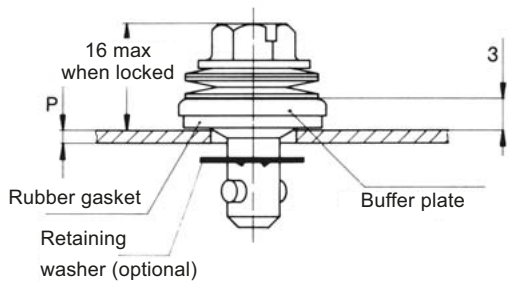
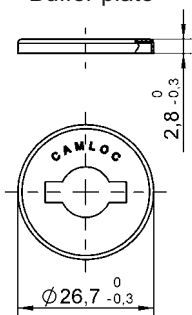
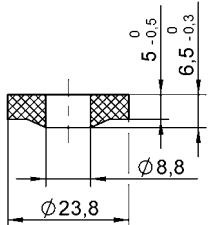
**Sealed Stud Assemblies**

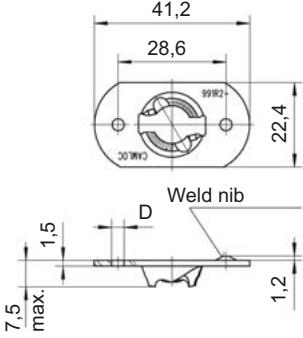
Installation Dimensions	Accessories	Material / Finish	Part No.
	Buffer plate 	Stainless steel	<b>991W03-1BP</b>
	Rubber gasket 	NBR black (100°C max.)	<b>991S17-1K</b>

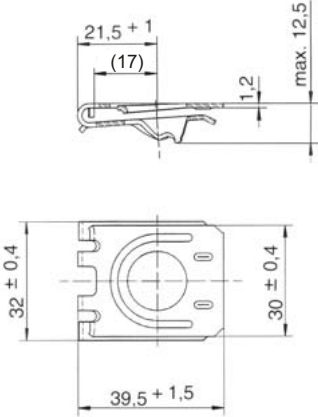
Style	Dimensions	Materials / Finish	Mounting Ø	°C	Part No.
<b>Rivet / Screw Mounting</b>  		<b>Rivet / Screw Mounting</b> Steel / zinc-plated, CrVI-free, clear passivation	3,3	120	<b>991R2-1AGV</b>
		Steel / zinc-plated, CrVI-free, clear passivation	4,1	120	<b>991R2-3AGV</b>
		Stainless steel	3,3	200	<b>991R2-1BP</b>
		Stainless steel	4,1	200	<b>991R2-3BP</b>
		<b>Welding</b> Steel / zinc-plated	-	-	<b>991R2-2AZ</b>
		Steel / oil coated	-	-	<b>991R2-2AR</b>
<b>Clip-On</b>  		Steel / zinc-plated, zinc flake coated  Frame thickness F= 1,5mm - 3,5mm		150	<b>991R6-1AK7</b>

## Receptacle Installation Instructions

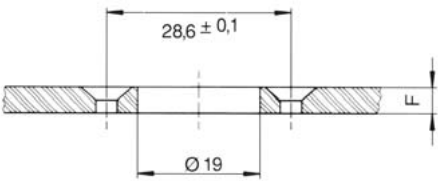
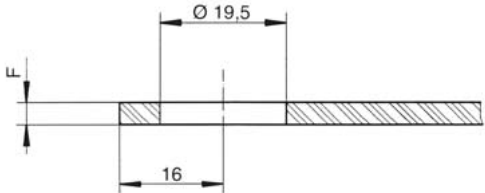
Installation Dimensions	
<b>Rivet / Screw or Welded Mounting</b>  	<b>Clip-On</b>  

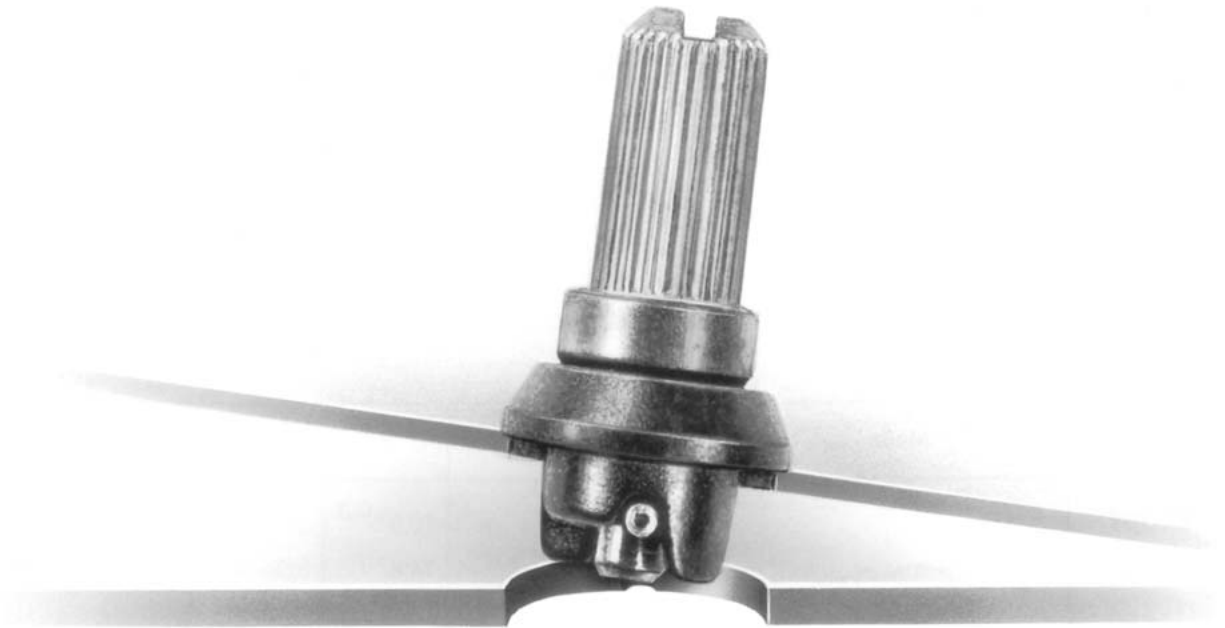



## Features

- Max. tensile strength 300 N, working load 200 N.
- Same hole shape for panel and frame.
- Available in slotted recess or knurled head styles .
- Fastener position indication by stud slot.
- Stud assembly captive in the panel.
- Vibration resistant.
- Grip ranges from 2,0 mm to 4,6 mm.
- Lock and unlock by a quarter turn.
- Typical applications are in electro-mechanical and electronic equipment.
- Quick installation without tools.

## Part no. example

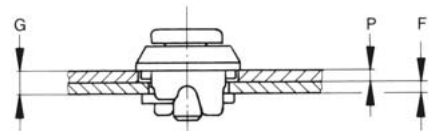
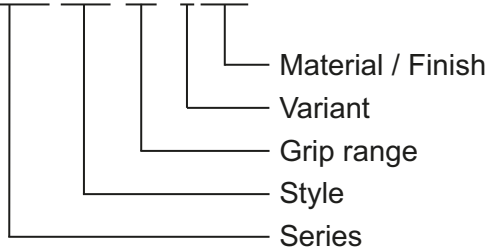

Knurled head for 3,3 mm to 4,6 mm grip range.

### V936 S11 -4 -1 AA

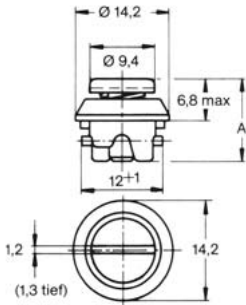

$$G = P + F$$

$$P_{min} = 1,2 \text{ mm}$$

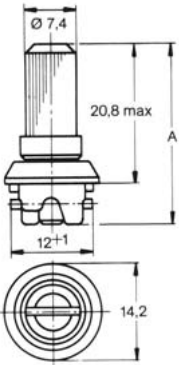
Style	Dimensions	Materials / Finish	A	Grip Range G	°C	Part No.
<b>Slotted Recess Head</b>  		Stud, spiral pin: Steel / zinc-plated, CrVI-free, clear chromate  Compression spring: Stainless steel  Casing: Zinc die casting / zinc-plated, CrVI-free, clear chromate	12,3 <sup>±0,3</sup>	2,0 - 3,2	100	<b>V936S05-3-1AA</b>
			14,8 <sup>±0,3</sup>	3,3 - 4,6	100	<b>V936S05-4-1AA</b>
<b>Knurled Head</b>  		Stud, Casing: Zinc die casting / zinc-plated, CrVI-free, clear chromate  Compression spring: Stainless steel  Spiral pin: Steel / zinc-plated, CrVI-free, clear chromate	26,4 <sup>±0,3</sup>	2,0 - 3,2	100	<b>V936S11-3-1AA</b>
			28,9 <sup>±0,3</sup>	3,3 - 4,6	100	<b>V936S11-4-1AA</b>

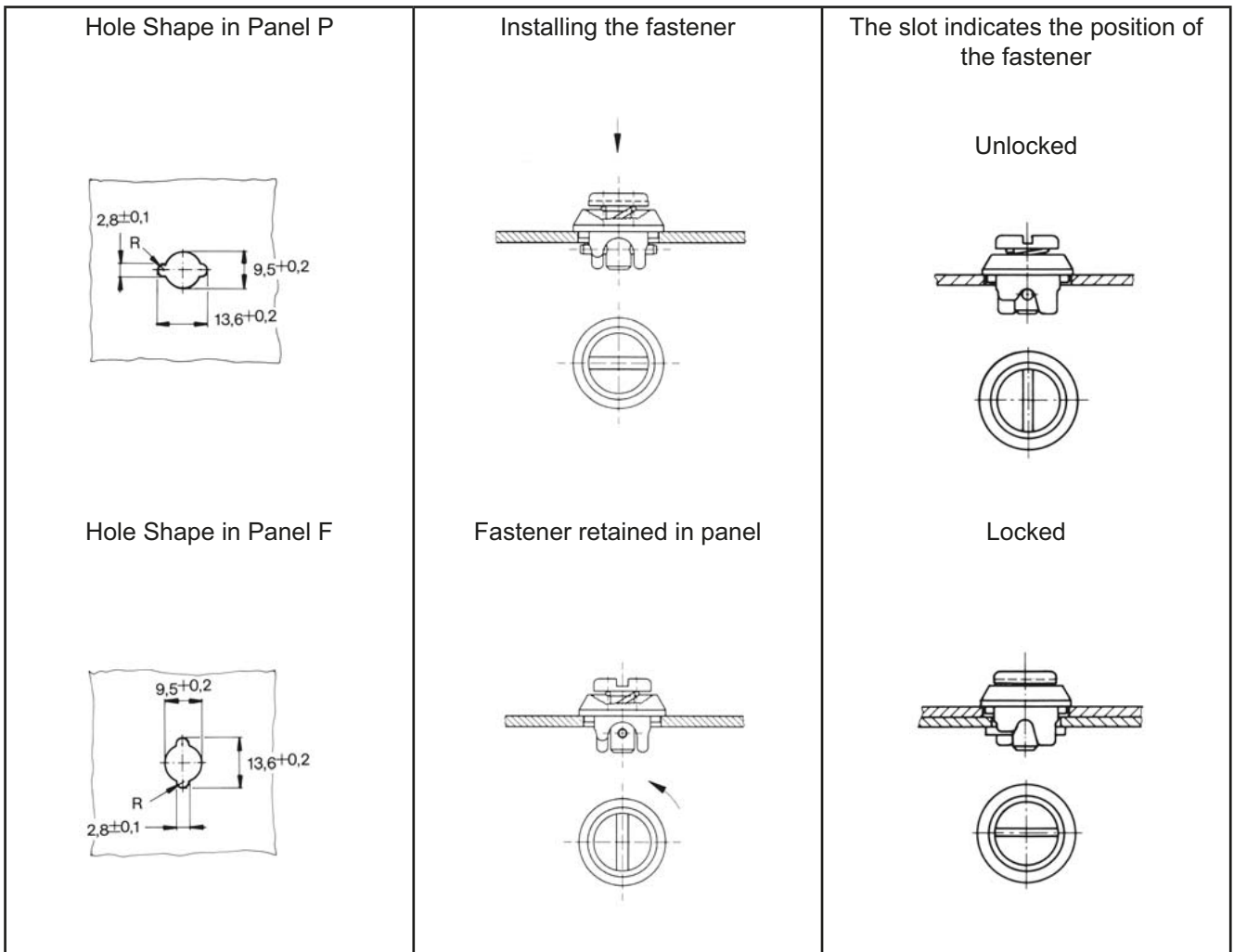

## Features

This fastener fastens panels in electrical switch cabinets (e.g. 19"-equipment) to modular bars.

## Selection Instructions

The dimensions of the front panel and the modular bar as well as the colour determine the final design of the fastener.

To enable us to offer you the custom-tailored fastener, we need your drawings with the dimensions and tolerances of:

1. the front panel
2. the shape of the modular bar
3. the colour, if necessary



In addition, please send us samples of your modular bar and front panel.

## Part no. example

One-piece fastener

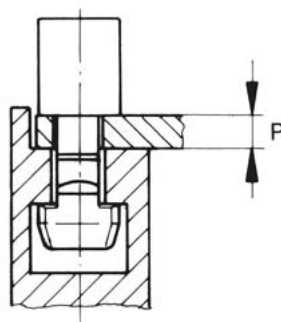
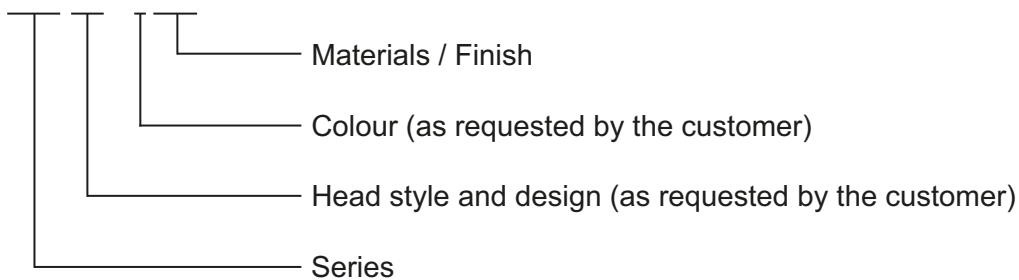
### 713 S\* - \* AE

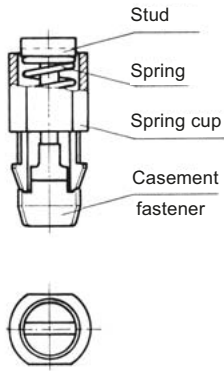

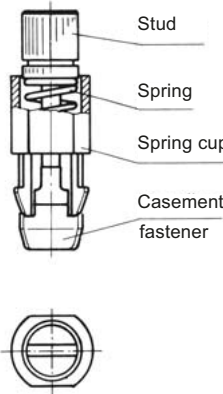
Style	Dimensions	Materials / Finish	°C	Part No.
<p><b>Slotted Recess Head</b></p> 		<p>Spring cup: Plastic (POM) Stud: Steel / nickel-plated Spring: Steel / zinc-plated, CrVI-free, clear chromate Casement fastener: Zinc die casting / zinc-plated, CrVI-free, clear chromate</p>	-25 up to +90	<b>713S* - *AE</b>
<p><b>Knurled Head</b></p> 		<p>Spring cup: Plastic (POM) Stud: Steel / nickel-plated Spring: Steel / zinc-plated, CrVI-free, clear chromate Casement fastener: Zinc die casting / zinc-plated, CrVI-free, clear chromate</p>	-25 up to +90	<b>713S* - *AE</b>

\* Design and colour as requested by the customer.

Due to the various front panel thickness, hole shapes and modular bar shapes, it is not possible to offer one standard design. We will individually issue the final part number only after determining the front panel and modular bar dimensions and the colour.

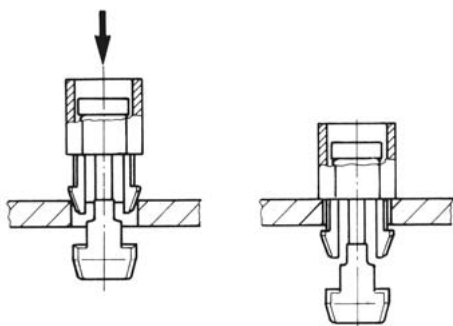
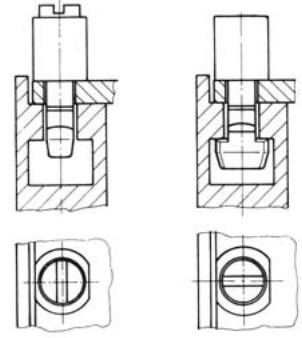
Dimensions	Fastener Position
<p>Installing the Fastener</p>  <p>1. Insert fastener with spring cup into hole. 2. Push stud until snap-in hooks lock in.</p>	<p>Unlocked      Locked</p>  <p>To lock push stud and turn 90°C.</p> <p>The slot indicates the position of the fastener.</p>



## Features

Max. tensile strength 1.330 N, working load 930 N.

Quick opening and closing by a push of the finger.

Easy installation with single hole mounting.

## Selection Instructions

1. Select stud assembly, page K-2 and receptacle, page K-3.
2. Select retaining washer, page K-2 and retaining hexnut, page K-3, if necessary.
3. Select stud length number from Panel thickness P using the table below, insert into stud part number \* (e.g. 15S1-\*-1AD).

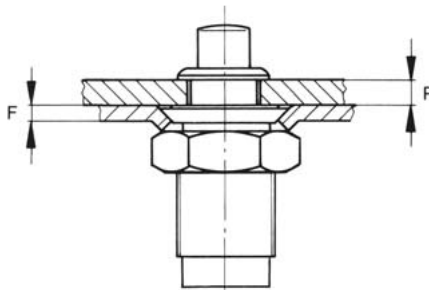

### Stud Length Table

Panel Thickness P	Stud Length No.
0,7 - 2,3	1
2,3 - 3,8	3
3,8 - 5,3	5
5,3 - 6,9	7
6,9 - 8,4	9
8,4 - 9,9	11
9,9 - 11,4	13
11,4 - 13,0	15

Other lengths on request.

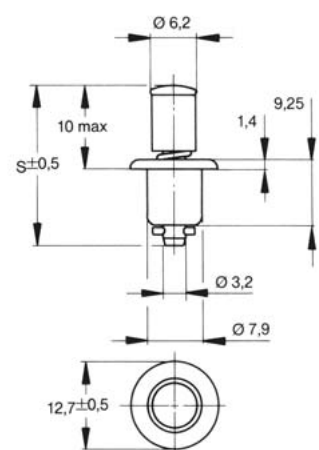

 Preferred dash-lengths

Style	Dimensions	Materials / Finish	°C	Part No.
	 <p>S=22,4 + (0,76 x length no.)</p>	Steel / nickel-plated	120	<b>15S1- *-1AD</b>
		Steel / zinc-plated CrVI-free, clear passivation	120	<b>15S1- *-1AJ</b>

\* Length no. from Table, see page K-1.

Other lengths and surfaces can be ordered upon request.

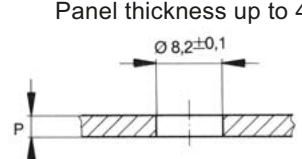
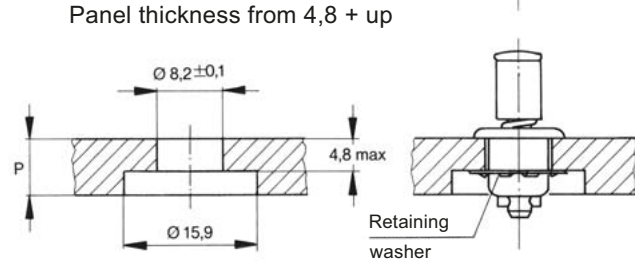
## Stud Installation Instructions

Installation Dimensions	Accessories	Materials / Finish	Part No.
<p>Panel thickness up to 4,8</p>  <p>Panel thickness from 4,8 + up</p> 	Retaining washer	Stainless steel	<b>15S11-1CJ</b>
	Installation Tool for 15S11-1CJ retaining washer		<b>T107-1</b>

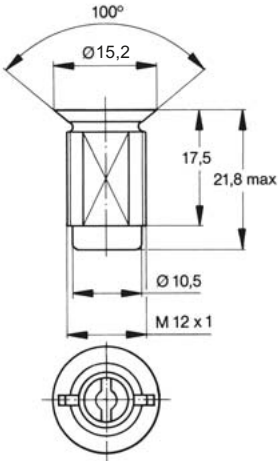
Style	Dimensions	Materials / Finish	°C	Part No.
		Zinc die casting / zinc-plated CrVI-free, clear passivation	120	<b>V15R13-1-1AB</b>

### Receptacle Installation Instructions

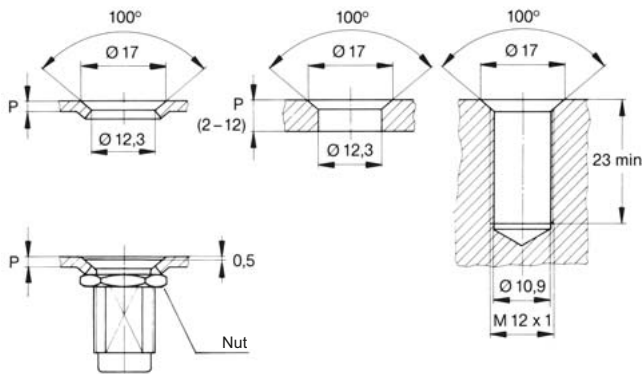
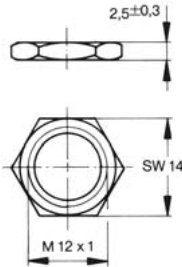
Installation Dimensions	Accessories	Materials / Finish	Part No.
	Hex Nut 	Steel / zinc-plated, CrVI-free, clear passivation	<b>V15R14-1-1AB</b>





## Features

- Max. tensile strength 700 N, working load 600 N.
- Easy and economic clip-in installation for stud and receptacle.
- Also suitable for automatic installation.
- 1/4 turn to open - close by a push of the finger.
- Due to their small size they are particularly suited for use in electrical engineering and electronics.

## Selection Instructions

- Select stud assembly according to panel thickness P, page L-2 and spring clip according to frame thickness F, page L-3.
- Select stud length number from panel thickness G using the table below, insert into stud part number \* (e.g. 715S12-\* -1BP).

## Part no. example

Stud, slotted recess head

### 715 S12 -07 -3BP

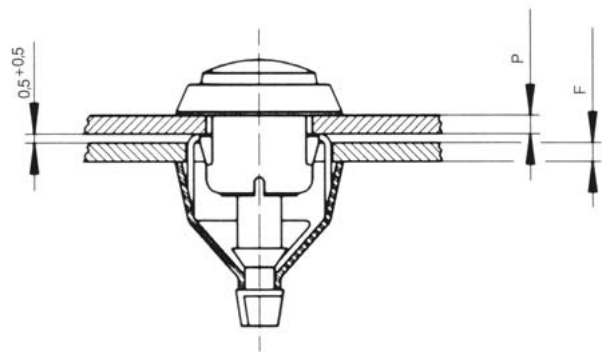
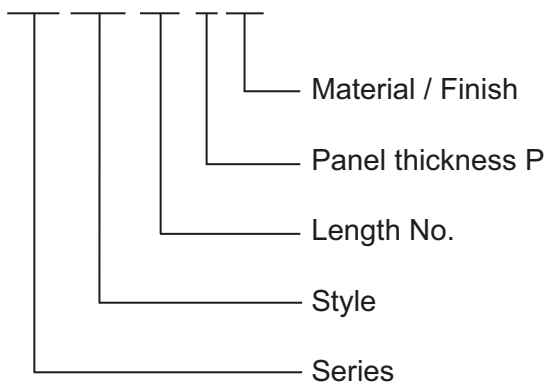



## Stud Length Table

Panel Thickness P	Slotted Recess Head Stud Length No.	Knurled Head Stud Length No.	Panel Thickness P	Slotted Recess Head Stud Length No.	Knurled Head Stud Length No.
0,50 - 1,25	5	5	6,50 - 7,25	13	-
1,25 - 2,00	6	6	7,25 - 8,00	14	-
2,00 - 2,75	7	7	8,00 - 8,75	15	-
2,75 - 3,50	8	8	8,75 - 9,50	16	-
3,50 - 4,25	9	9	9,50 - 10,25	17	-
4,25 - 5,00	10	10	10,25 - 11,00	18	-
5,00 - 5,75	11	-	11,00 - 11,75	19	-
5,75 - 6,50	12	-	11,75 - 12,50	20	-

Other lengths on request.

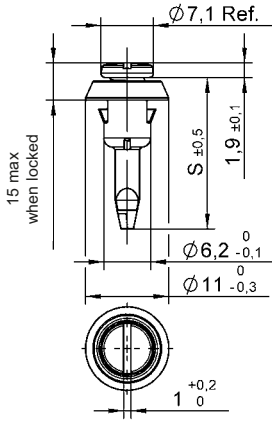
■ Preferred dash-lengths

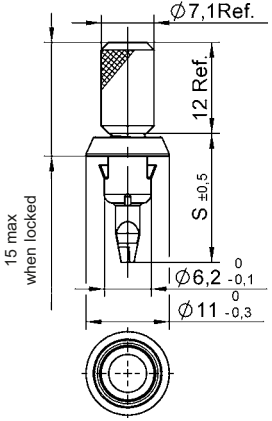
Style	Dimensions	Materials / Finish	Panel Thickness P	°C	Part No.
<p><b>Slotted Recess Head</b></p> 	 <p>S = 13,25 + (0,75 x length no.)</p>	<p>Stainless steel Spring cup: Plastic (POM) / black</p>	<p>0,5 - 1,0 1,0 - 1,5 1,5 - 2,0</p>	<p>-25 up to +90</p>	<p><b>715S12- *-1BP</b> <b>715S12- *-2BP</b> <b>715S12- *-3BP</b></p>
<p><b>Knurled Head</b></p> 	 <p>S = 13,25 + (0,75 x length no.)</p>	<p>Stainless steel Spring cup: Plastic (POM) / black</p>	<p>0,5 - 1,0 1,0 - 1,5 1,5 - 2,0</p>	<p>-25 up to +90</p>	<p><b>715S13- *-1BP</b> <b>715S13- *-2BP</b> <b>715S13- *-3BP</b></p>

## Stud Installation Instructions

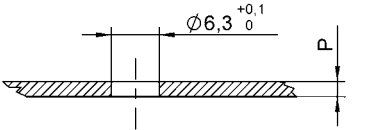
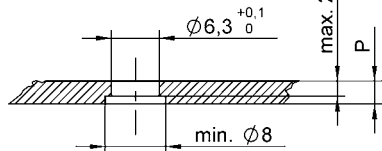
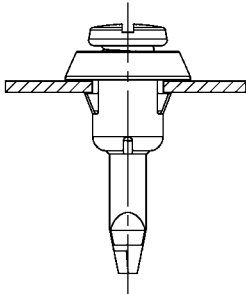
Installation Dimensions	
Panel up to 2 mm	
Panel over 2 mm	
	

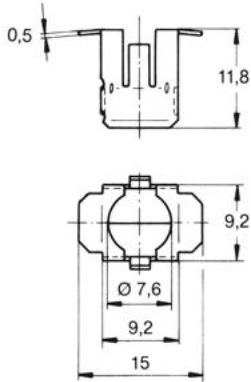
Style	Dimensions	Materials / Finish	Frame Thickness F	°C	Part No.
<b>Receptacle</b>  		Stainless steel	0,5 - 1,0	-25 up to +90  (See stud assembly)	<b>715R02-1BP</b>
			1,0 - 1,5		<b>715R02-2BP</b>
			1,5 - 2,0		<b>715R02-3BP</b>
			2,0 - 2,5		<b>715R02-4BP</b>

## Installation Instructions

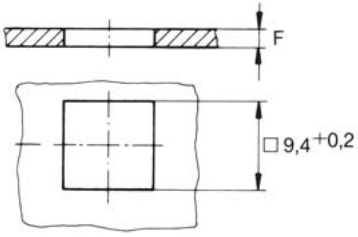
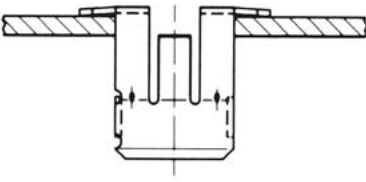
Installation Dimensions	
	

## Features

- Max. tensile strength 1.400 N, working load 1.200 N.
- Easy and economic clip-in installation for stud and receptacle.
- Also suitable for automatic installation.
- 1/4 turn to open – close with a push of the finger.

## Selection Instructions

- Select stud assembly according to panel thickness P, page M-2 and spring clip according to frame thickness F, page M-3.
- Select stud length number from panel thickness P using table below, insert into stud part number \* (e.g. 716S12-\* -1BP).

## Part no. example

Stud, slotted recess head

### 716 S12 -03 -2BP

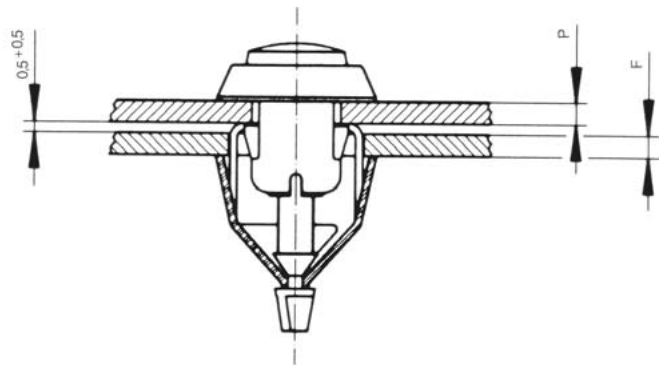
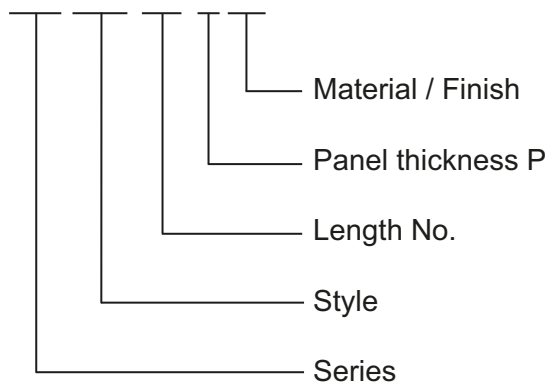



## Stud Length Table

Panel Thickness P	Stud Length No.
1,0 - 2,0	02
2,0 - 3,0	03
3,0 - 4,0	04
4,0 - 5,0	05
5,0 - 6,0	06
6,0 - 7,0	07
7,0 - 8,0	08
8,0 - 9,0	09
9,0 - 10,0	10

Other lengths on request.

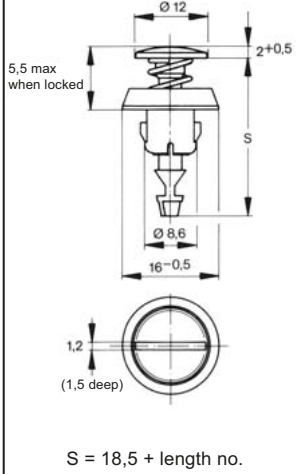
■ Preferred dash-lengths

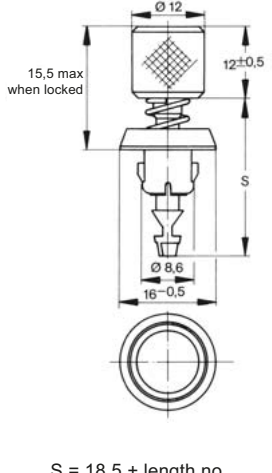
Style	Dimensions	Materials / Finish	Panel Thickness P	°C	Part No.
<b>Slotted Recess Head</b>  		Stainless steel Spring cup: Plastic (POM)/black	0,5 - 1,0	-25 up to +90	<b>716S12- *-1BP</b>
			1,0 - 1,5		<b>716S12- *-2BP</b>
			1,5 - 2,0		<b>716S12- *-3BP</b>
			2,0 - 2,5		<b>716S12- *-4BP</b>
			2,5 - 3,0		<b>716S12- *-5BP</b>
<b>Knurled Head</b>  		Stainless steel Spring cup: Plastic (POM)/black	0,5 - 1,0	-25 up to +90	<b>716S13- *-1BP</b>
			1,0 - 1,5		<b>716S13- *-2BP</b>
			1,5 - 2,0		<b>716S13- *-3BP</b>
			2,0 - 2,5		<b>716S13- *-4BP</b>
			2,5 - 3,0		<b>716S13- *-5BP</b>

\* Length no. from Table, page M-1.

## Stud Installation Instructions

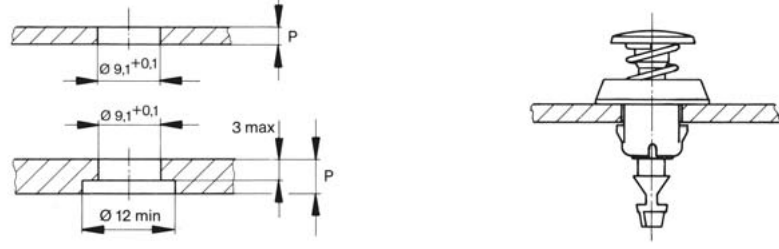
Installation Dimensions	
Panel up to 3 mm	
Panel over 3 mm	

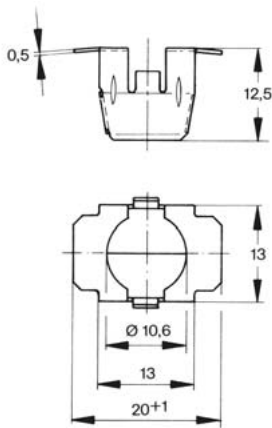
Style	Dimensions	Materials / Finish	Frame Thickness F	°C	Part No.
<b>Spring Clip</b>  		Stainless steel	1,0 - 1,5	-25 up to +90  (See stud assembly)	<b>720R01-1B</b>
			1,5 - 2,0		<b>720R01-2B</b>
			2,0 - 2,5		<b>720R01-3B</b>
			2,5 - 3,0		<b>720R01-4B</b>

## Installation Instructions

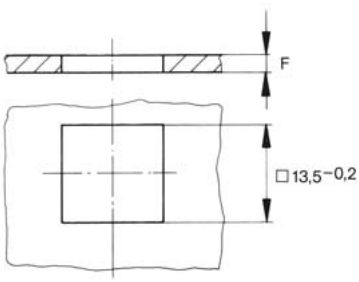
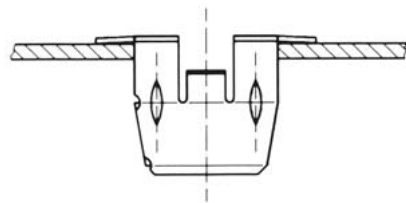
Installation Dimensions	
	

## Features

- Max. tensile strength 3.000 N, working load 2.500 N.
- Robust design - high strength.
- Stud assembly with protective, compensating and retaining washers.
- Rivet or screw mounting spring receptacle.
- 1/4 turn to open - close by a push of the finger.

## Selection Instructions

1. Select stud assembly and spring clip, page N-2 and N-3.
2. Select compensating and retaining washers, page N-2.
3. Select stud length number from grip range G using the table below, insert into stud part number \* (e.g. 717S01-\* -1AGV).

## Part no. example

Spring clip, rivet / screw mounting

### 717 S01 -2 -1AGV

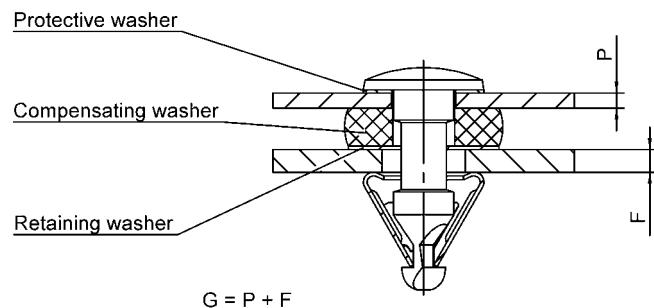
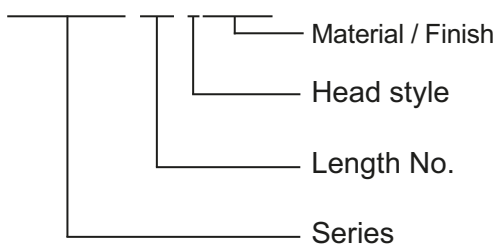



## Stud Length Table

Griprange G	Stud Length No.
1,0 - 3,0	1
3,0 - 5,0	2
5,0 - 7,0	3
7,0 - 9,0	4
9,0 - 11,0	5
11,0 - 13,0	6

Other lengths on request.

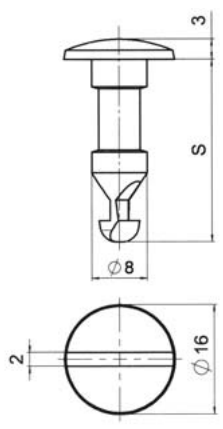

■ Preferred dash-lengths

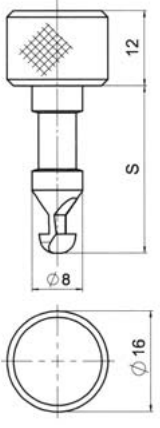

Style	Dimensions	Materials / Finish	°C	Part No.
<p><b>Slotted Recess Head</b></p> 	 <p>S = 20,5 + (2 x length no.)</p>	Steel/ zinc-plated CrVI-free, clear passivation	-40 up to +100	<b>717S01- *-1AGV</b>
<p><b>Knurled Head</b></p> 	 <p>S = 20,5 + (2 x length no.)</p>	Steel/ zinc-plated CrVI-free, clear passivation	-40 up to +100	<b>717S01- *-2AGV</b>

\* Length no. from Table, see page N-1.

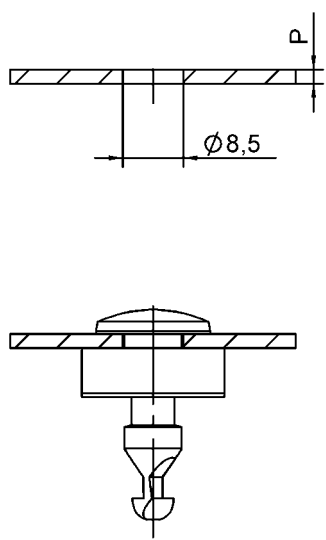
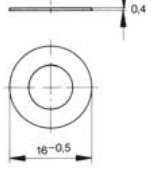
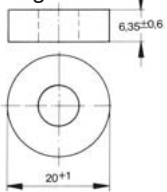
## Stud Installation Instructions

Style	Dimensions	Materials / Finish	°C	Part No.
	<p>Protective washer</p> 	Plastic (PA6) / natural colour	-40 up to +100	<b>717W02-1K</b>
	<p>Compensating washer</p> 	Plastic (PU-foam) / anthracite	-40 up to +100	<b>717W03-1K</b>
	<p>Retaining washer</p> 	Plastic (PA6) / natural colour	-40 up to +100	<b>717W01-1K</b>

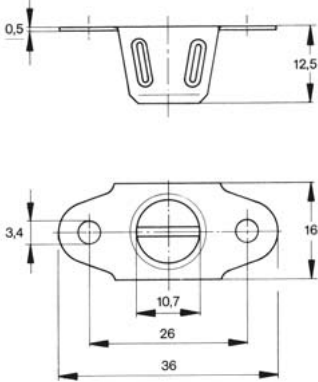
Style	Dimensions	Materials / Finish	°C	Part No.
<b>Rivet / Screw Mounting</b>  		Steel / zinc flake coated	-40 up to 100	<b>717R01-1AK7</b>

## Installation Instructions

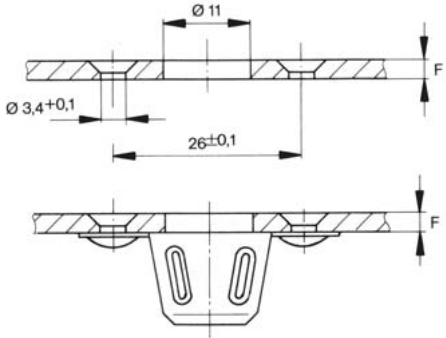
Installation Dimensions

## Features

- Max. tensile strength 1.200 N, working load 800 N.
- 1/4 turn to open, close with a push of the finger
- Wide grip range
- Tool or hand operated
- Fast installation of snap-in spring receptacle.
- No tools required for the installation of the stud and washer.
- Tool operated stud has combination recess.

## Selection Instructions

1. Select stud assembly according to panel thickness P, page O-2 and spring clip according to frame thickness F, page O-4.
2. Select Compensating washer and Retaining washer, page O-3.
3. Select stud length number from panel thickness P using the formula and table below (e.g. 720S01-\*B).

## Part no. example

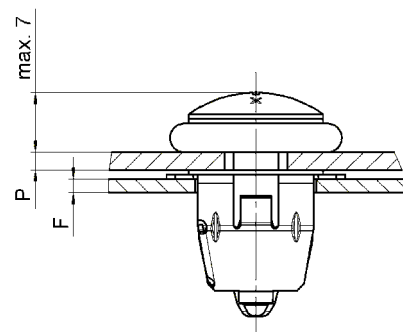
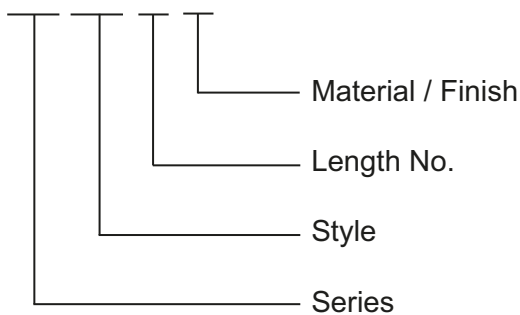

Stud, slot-cross recess

### 720 S01 -1 B



Panel Thickness P	Slot-Cross Recess Length No.	Wing Head Stud Length No.	Dimension L +0,1/-0,2	Dimension (S)
1,00 - 4,00	1	1	16	21
4,00 - 7,00	2	2	19	24
7,00 - 10,00	3	3	22	27

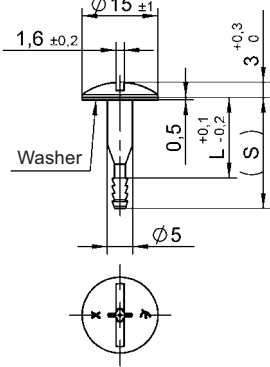

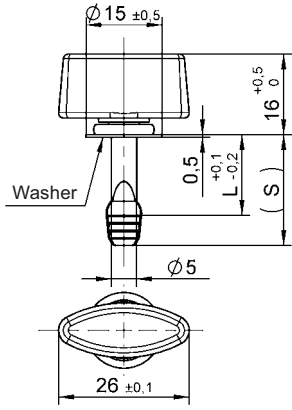
■ Preferred dash-lengths

Style	Dimensions	Materials / Finish	°C	Part No.
<b>Slot-Cross Recess Head</b>  	 <p>L + (S) see table page O-1</p>	Stainless steel Washer: PA6 natural	-20 up to +70	<b>720S01-*B</b>
<b>Wing Head</b>  	 <p>L + (S) see table page O-1</p>	Stainless steel Knob: PA6 black Washer: PA6 natural	-20 up to +70	<b>720S02-*B</b>

\* Length no. from Table, see page O-1.

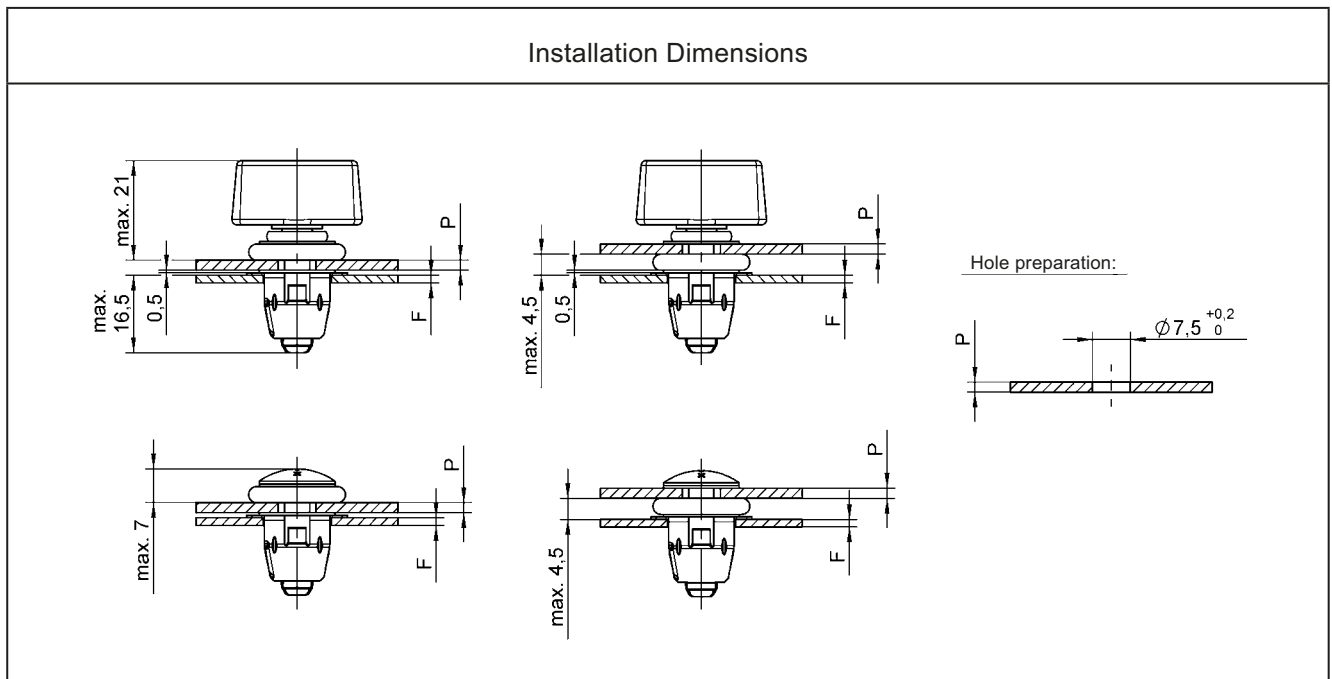
## Stud Installation Instructions

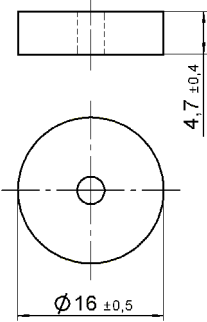

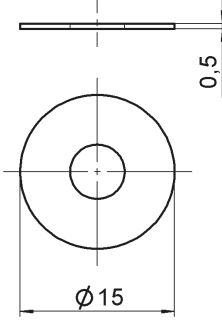
Style	Dimensions	Materials / Finish	°C	Part No.
<p><b>Compensating Washer</b></p> 		PU - Elastomer yellow	-20 up to +70	<b>720W01-2K</b>
<p><b>Retaining Washer</b></p> 		Polyamid natural	-20 up to +70	<b>50E15-1K</b>

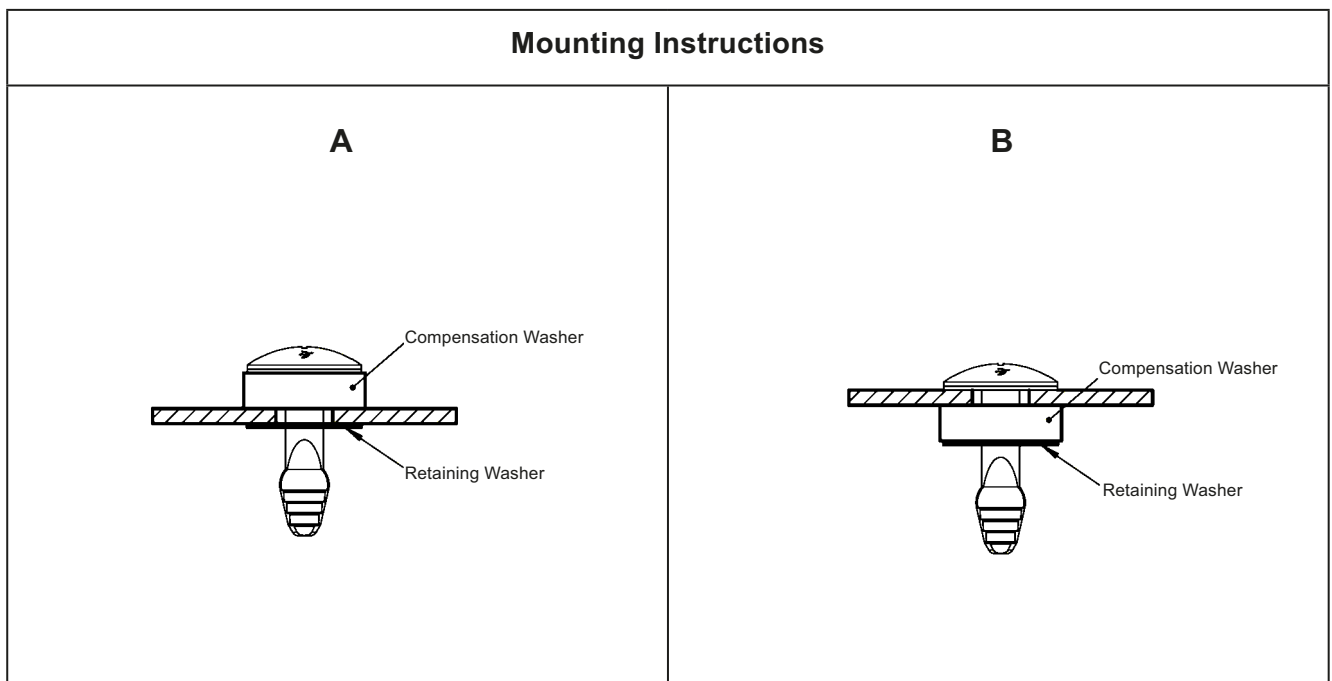

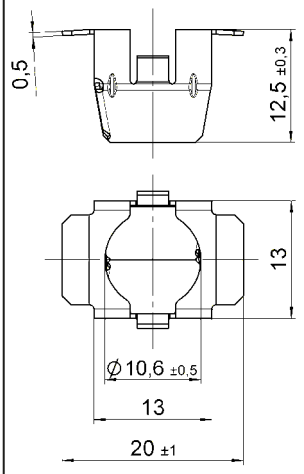
Style	Dimensions	Materials / Finish	Frame Thickness F	°C	Part No.
<b>Spring Clip</b>  		Stainless steel	1,0 - 1,5	-20 up to +70	<b>720R01-1B</b>
			1,5 - 2,0		<b>720R01-2B</b>
			2,0 - 2,5		<b>720R01-3B</b>
			2,5 - 3,0		<b>720R01-4B</b>

## Installation Instructions

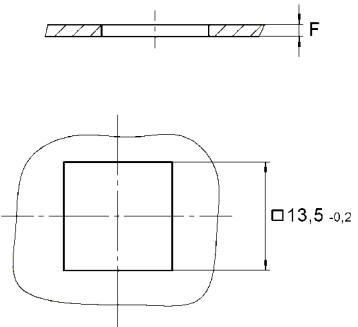
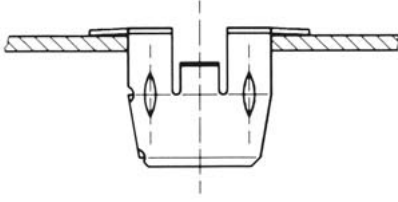
Installation Dimensions	
	

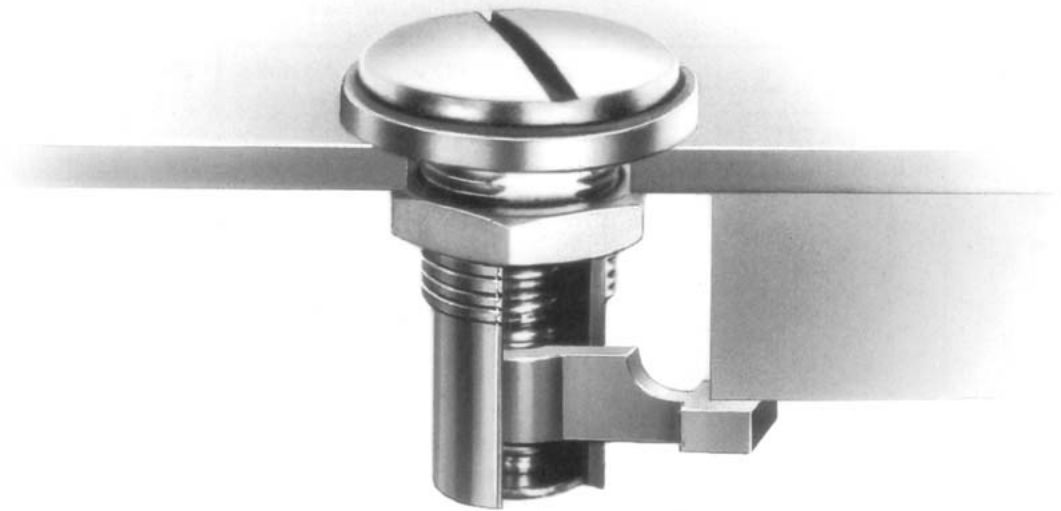

## Features





- Wide grip range (total thickness G up to 15 mm).
- Suitable for a large range of applications.
- Easy installation with single-hole mounting.
- Either tool-operated (slotted recess head) or hand-operated (fixed wing head).
- Clockwise locking 3/4 turn maximum.

## Part no. example

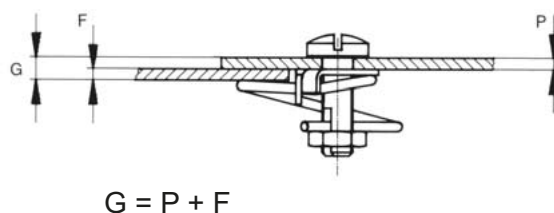
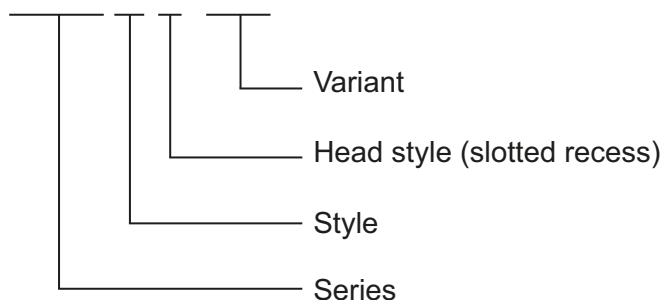
Pawl Latches, slotted recess head, with decorative washer.

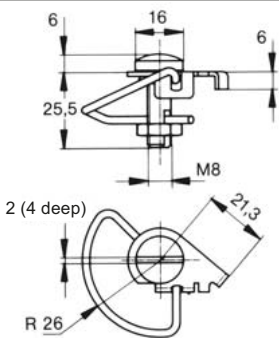
## V964L 01 -1 -2AG

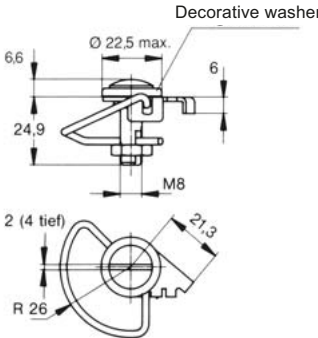

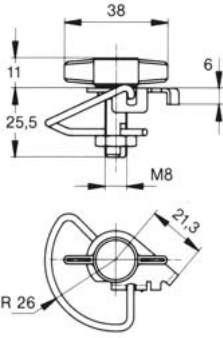
Style	Dimensions	Materials / Finish	°C	Part No.
<b>Slotted Recess Head</b> 		Stud: Steel / zinc-plated CrVI-free, clear passivation  Spring: Stainless steel	120	<b>V964L01-1-1AG</b>
<b>Slotted Recess Head with Decorative Washer</b> 		Stud: Steel / zinc-plated CrVI-free, clear passivation  Spring: Stainless steel	120	<b>V964L01-1-2AG</b>
<b>Fixed Wing Head</b> 		Stud: Steel / zinc-plated CrVI-free, clear passivation  Spring: Stainless steel  Wing: Plastic (POM) black	-40 up to +100	<b>V964L01-2-1AG</b>



Installation Dimensions

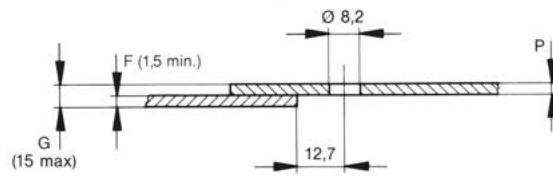

Locked

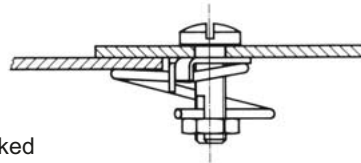

Unlocked

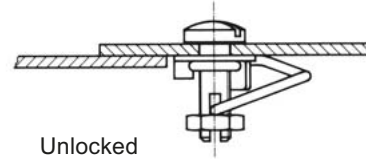

## Features



Variable grip fastener. Available in two grip ranges from 1,0 mm to 18,8 mm.  
Tool or hand operated head styles available.  
Single hole mounting - low installation cost.  
Clockwise locking as standard.  
Counterclockwise locking fasteners upon request.

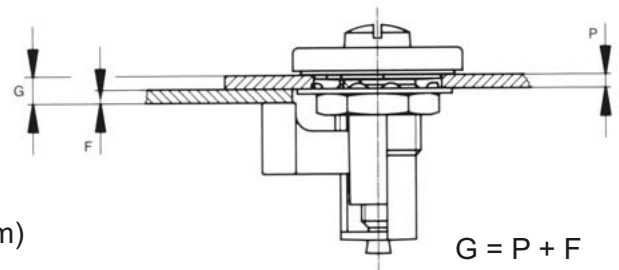
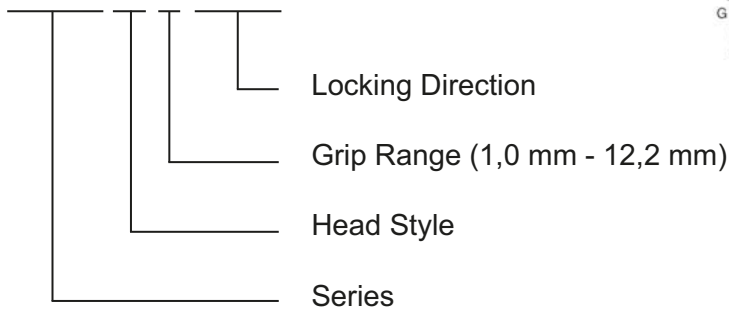

## Part no. example

Pawl Latches, Flat head.  
Grip range 1,0 mm - 12,2 mm.

## V965L 23 -1 R1AG

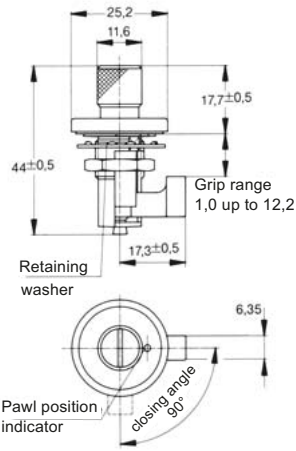

Style	Dimensions	Materials / Finish	°C	Part No.
<b>Flat Head</b> <b>Grip Range</b> <b>1,0 up to 12,2</b> 		Steel / zinc-plated CrVI-free, clear passivation	-40 up to +100	<b>V965L23-1R1AG</b>
<b>Flat Head</b> <b>Grip Range</b> <b>7,6 up to 18,8</b> 		Steel / zinc-plated CrVI-free, clear passivation	-40 up to +100	<b>V965L23-2R1AG</b>

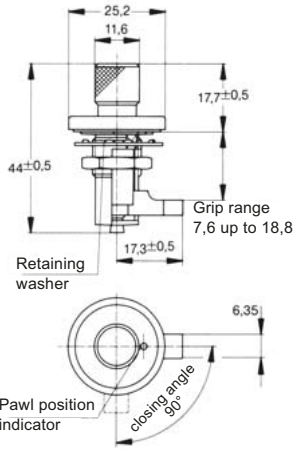
Style	Dimensions	Materials / Finish	°C	Part No.
<b>Knurled Head</b> <b>Grip Range</b> <b>1,0 up to 12,2</b> 		Steel / zinc-plated CrVI-free, clear passivation	-40 up to +100	<b>V965L1-1R1AG</b>
<b>Knurled Head</b> <b>Grip Range</b> <b>7,6 up to 18,8</b> 		Steel / zinc-plated CrVI-free, clear passivation	-40 up to +100	<b>V965L1-2R1AG</b>

## Pawl Latches Installation Instructions

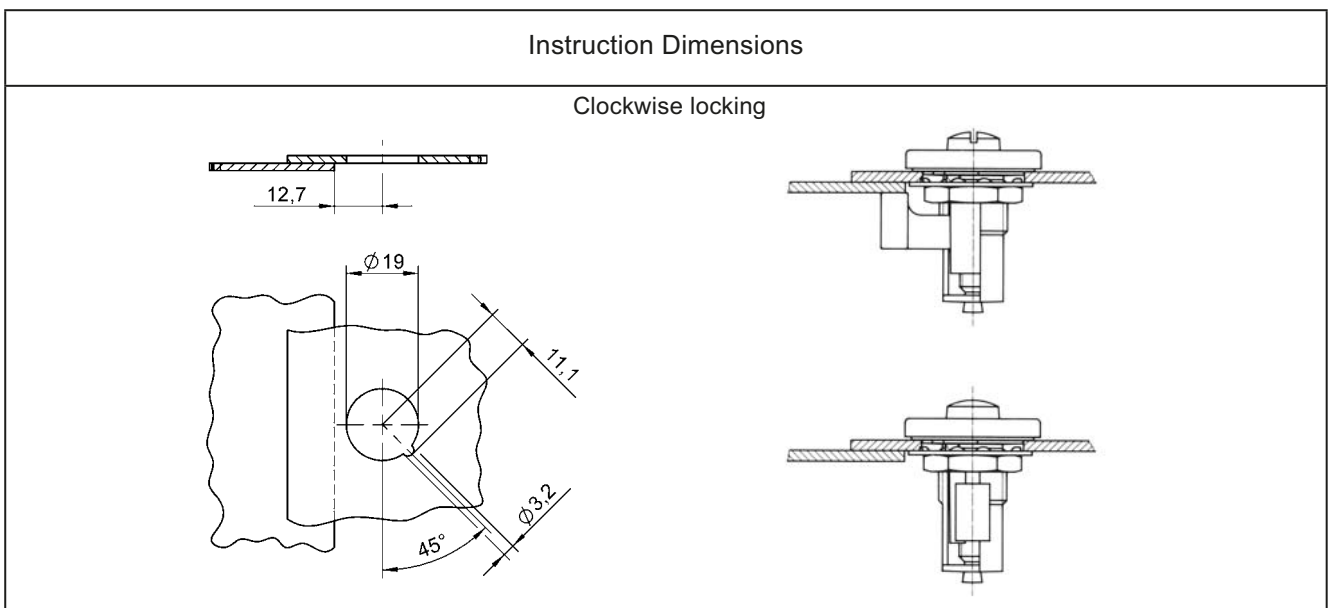

Part No.	Page	Part No.	Page	Part No.	Page
15/32-32NS-2B	C3,F12	50E61-*AGV	E3	715S13- *-3BP	L2
15S1- *-1AD	K2	50E7-*AGV	E4	716S12- *-1BP	M2
15S1- *-1AJ	K2	50E70-*AGV	D2	716S12- *-2BP	M2
15S11-1CJ	K2	50E71-*AGV	E2	716S12- *-3BP	M2
212-12S	F9	50E8-*AGV	E2	716S12- *-4BP	M2
214-16S	G10	50E8-*S	E2	716S12- *-5BP	M2
244-16S	G11	50E8-*W0AGV	E3	716S13- *-1BP	M2
244-16SC	G11	50E8-*WAGV	E3	716S13- *-2BP	M2
2600-*S	F3	50E8-*WS	E3	716S13- *-3BP	M2
2600-*SW	F3	50E80-*AGV	D4	716S13- *-4BP	M2
2600-SW	C2,F7,F8	50E80-*CP	D4	716S13- *-5BP	M2
26R1-1	F10	50E81-*AGV	E4	717R01-1AK7	N3
26R16-1FGV	F9	50E81-*CP	E4	717S01- *-1AGV	N2
26R18-1-1AA	F9	50E82-*AGV	D4	717S01- *-2AGV	N2
26S34-*	F5	50E82-*CP	D4	717W01-1K	N2
26S38-*	F3	50E83-*AGV	E4	717W02-1K	N2
26S39-*	F3	50E83-*CP	E4	717W03-1K	N2
26S42-*	F3	50E90-*AGV	D2	720R01-1B	M3,O4
26S51-*	F3	50E91-*AGV	E2	720R01-2B	M3,O4
2700-*S	F6	50S12-0-1AA	D5	720R01-3B	M3,O4
312-12S	F10	50S12-1-1AA	D5	720R01-4B	M3,O4
312-12WS	F10	50S12-2-1AA	D5	720S01-*B	O2
4002-GS	G8	50S12-3-1AA	D5	720S02-*B	O2
4002-HS	G8	50S12-4-1AA	D5	720W01-2K	O3
4002-NS	G8	50W204-01K	D5,E5,G7	991R2-1AGV	H5
4002-OS	G8	5R2-3	B4	991R2-1BP	H5
4002-SW-SS	D5,E5,G7	5S3-2	B3	991RZ-2AR	H5
4002T02-1BP	G7	5S15-*	B2	991R2-3AZ	H5
4P3-1	F8,G7	5S27-*	B2	991R2-3AGV	H5
50E15-1K	O3	5S72-5-1AA	B3	991R2-3BP	H5
50E18-*AGV	D4	5S72-9-1AA	B3	991R6-1AK7	H5
50E19-*AGV	E4	713S*- *AE	J2	991S01- *-1AGV	H2
50E20-1AK7	D6	715R02-1BP	L3	991S01- *-1BP	H2
50E20-2AK7	D6	715R02-2BP	L3	991S02- *-1AGV	H2
50E21-*AGV	D2	715R02-3BP	L3	991S03- *-1AGV	H2
50E21-*S	D2	715R02-4BP	L3	991S05- *-1AGV	H2
50E21-*W0AGV	D3	715S12- *-1BP	L2	991S17-1K	H4
50E21-*WAGV	D3	715S12- *-2BP	L2	991S2991-*AGV	H3
50E21-*WS	D3	715S12- *-3BP	L2	991S30-*AGV	H3
50E2-3BP	D5,E5	715S13- *-1BP	L2	991W02-1BP	H4
50E60-*AGV	D3	715S13- *-2BP	L2	991W03-1BP	H4

Part No.	Page	Part No.	Page
991W04-1BP	H4	V212-12-2FGV	F9
99E10-01	C3,F11	V212-12N-1FGV	F9
99N10-01A1	C3,F12	V2600-LW-7	C2,F7,F8
99R10-01A1	C3,F11	V26R6-1AGV	F9
991R2-2AR	H5	V26S01-*AGV	F3
99W10-01A1	C2	V26S02-*AGV	F3
AN6227-B3	F7	V26S04-*AGV	F3
AN6227-B6	F7	V26S06-* -1AGV	F4
D214-16FGV	G10	V26S07-* -1AGV	F4
D214-16NFGV	G10	V26S08-* -1AGV	F4
D244-16-FGV	G11	V26S22-*AGV	F5
D244-16C-FGV	G11	V27S01-*AGV	F6
D4002-*AGV	G4	V27S02-*AGV	F6
D4002-*BP	G4	V27W01-1AN	F8
D4002-*WAGV	G4	V312-12AGV	F10
D4002-*WBP	G4	V40G26-1BP	G9
D4002-N-AGV	G8	V40G26-1N	G9
D4002-O-AGV	G8	V50R1-1-1AGV	E6,G11
D4002-P-AGV	G8	V50R1-1-1BP	E6, G11
D4002-P-BP	G8	V50R1-1-2AR	E6,G11
D4002-R-AGV	G8	V50R1-1-2AZ	E6,G11
D4002-S-AGV	G8	V50R4-2-1AK7	D6
D4002-T-AGV	G8	V5R2-1AK7	B4
D4002-G-AGV	G8	V5S21-*AGV	B2
D4002-H-AGV	G8	V5W3-1AGV	B3
D4002I-*AGV	G6	V5S5-*AGV	B2
D40E22-*AGV	G5	V936S05-3-1AA	I1
D40E28-*AGV	G5	V936S05-4-1AA	I1
D40E28-*BP	G5	V936S11-3-1AA	I1
D40G11-3K	G6	V936S11-4-1AA	I1
D40R12-1FGV	G10	V964L01-1-1AG	P1
D40S39-1K	G6	V964L01-1-2AG	P1
D40S47-*AGV	G5	V964L01-2-1AG	P1
D40S5-*AGV	G4	V965L1-1R1AG	Q2
D40S5I-*AGV	G6	V965L1-2R1AG	Q2
D40S5-*BP	G4	V965L23-1R1AG	Q1
R4G-3	G9	V965L23-2R1AG	Q1
T107-1	K2	V99S10-*AG	C2
T26	G9		
T98-1	C2,F8		
V15R13-1-1AB	K3		
V15R14-1-1AB	K3		
V212-12-1FGV	F9		